

FOOTING PLAN
SCALE 1/4" = 1'-0"

F. 3 & 4 same as F. 30 & 4
for size, etc. of F. 3.

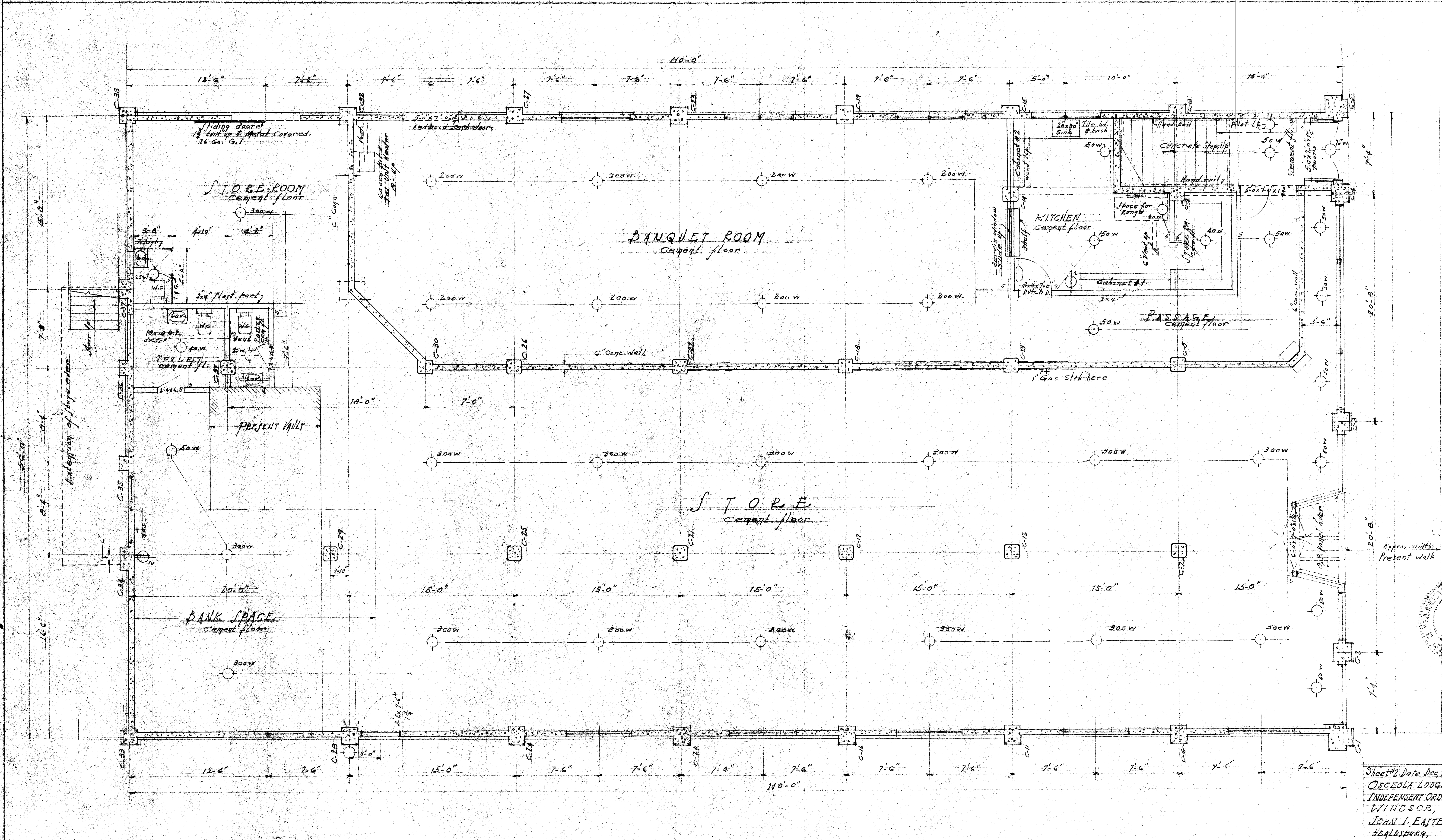

Sheet #1 Date Dec. 7, 1922 Scale 1/4" = 1'-0"
OSCEOLA LODGE No. 215
INDEPENDENT ORDER OF ODD FELLOWS
WINDSOR, CALIF.
JOHN I. EASTERLY, ARCHITECT,
HEALDSBURG, CALIF.



Sheet No. Date Dec 7, 32 Scale 1/4" = 1'-0"
 OSCEOLA LODGE NO. 215
 INDEPENDENT ORDER OF ODD FELLOWS
 WINDSOR, CALIF.
 JOHN I. EASTERLY, ARCHITECT.
 HEALDSBURG, CALIF.

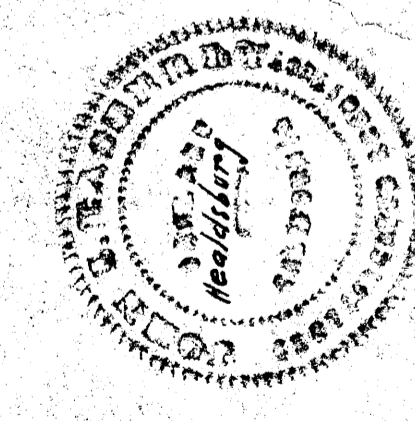
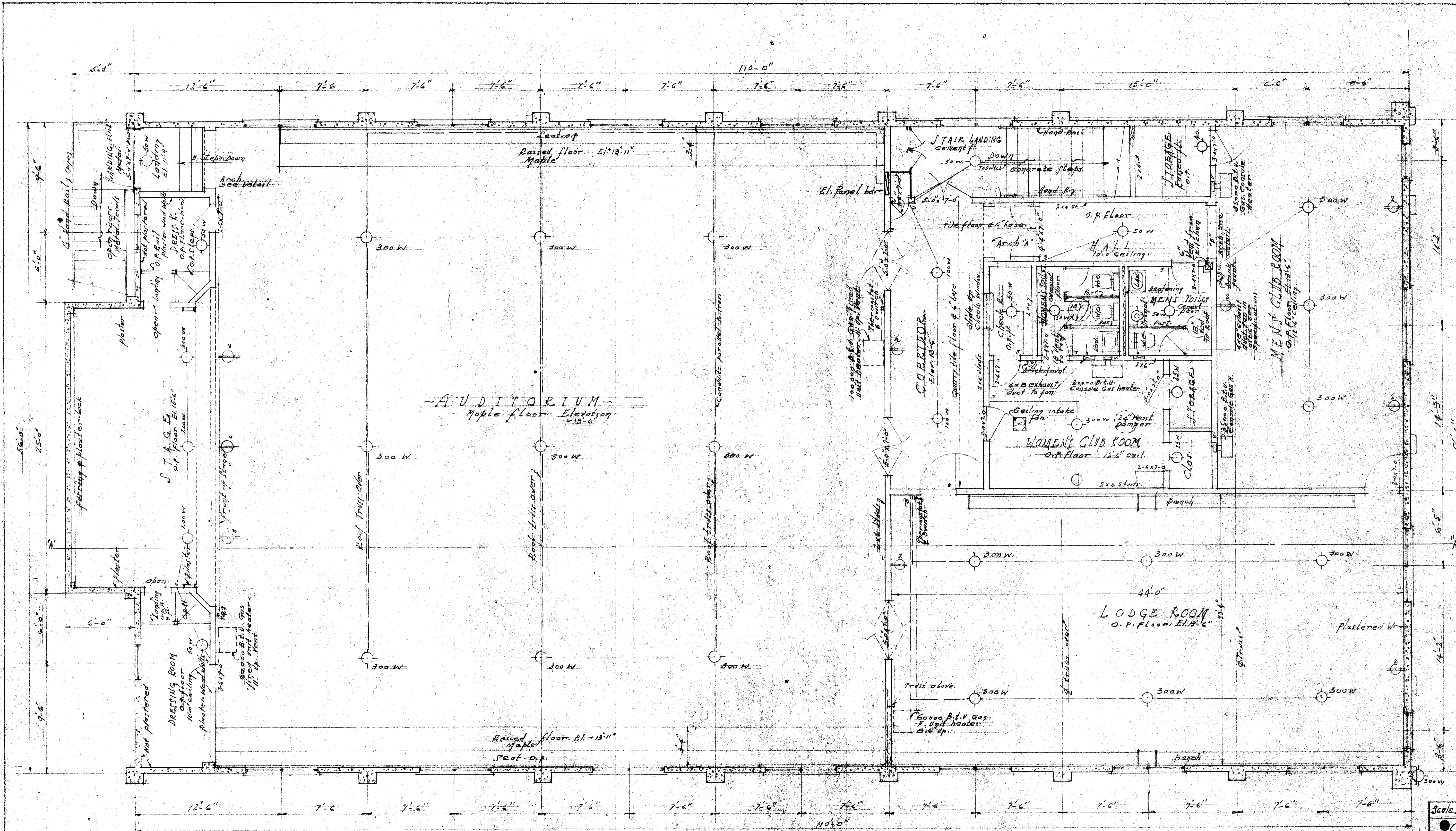

Scale 1/4" = 1'-0" Date Dec. 7, 1932 Sheet # 3
OSCEOLA LODGE No. 215
 INDEPENDENT ORDER OF ODD FELLOWS
 WINDSOR, CALIF.
 JOHN F. EASTERLY ARCHITECT
 HEALDSBURG, CALIF.

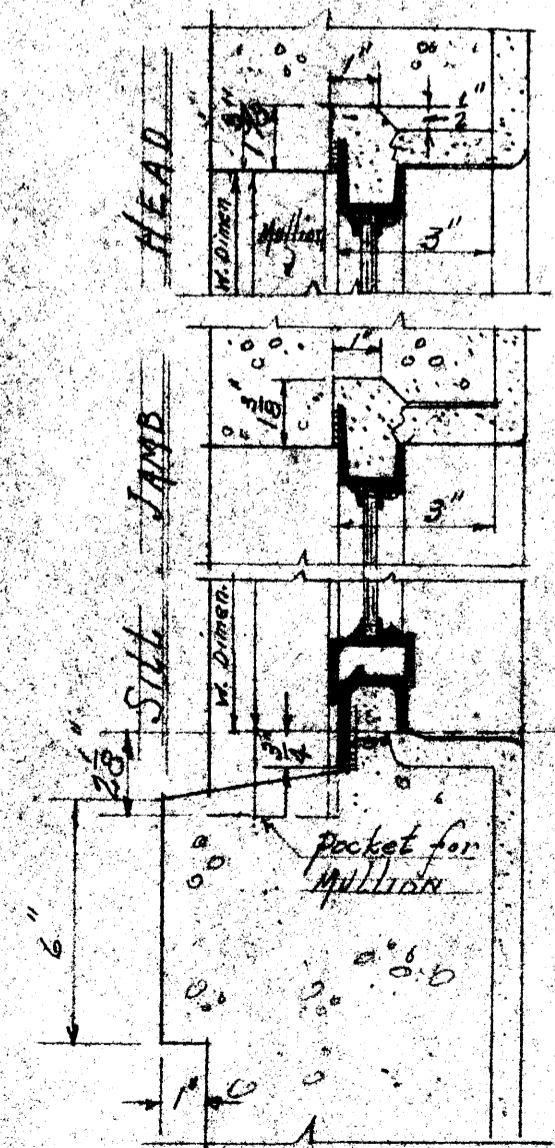
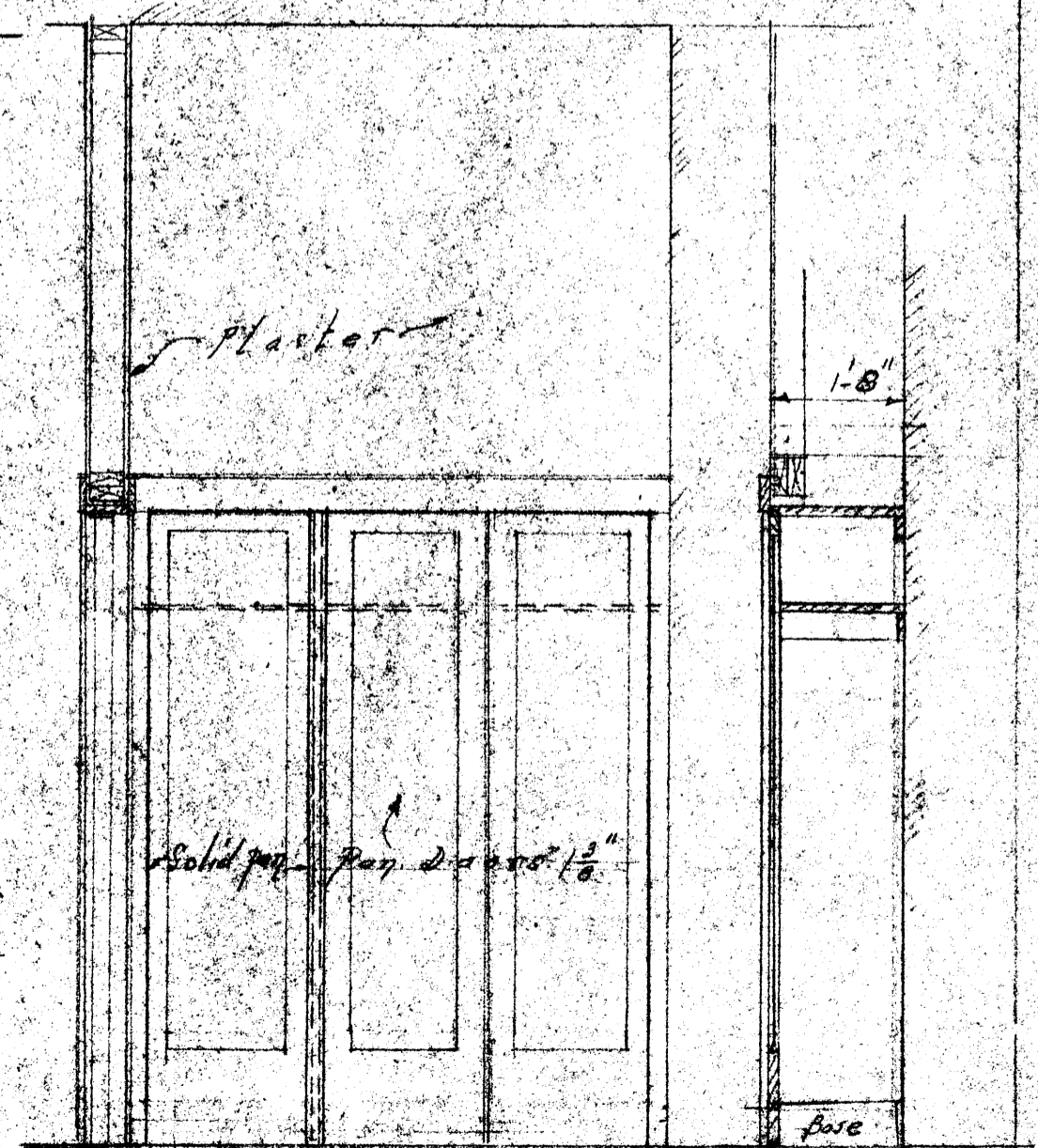
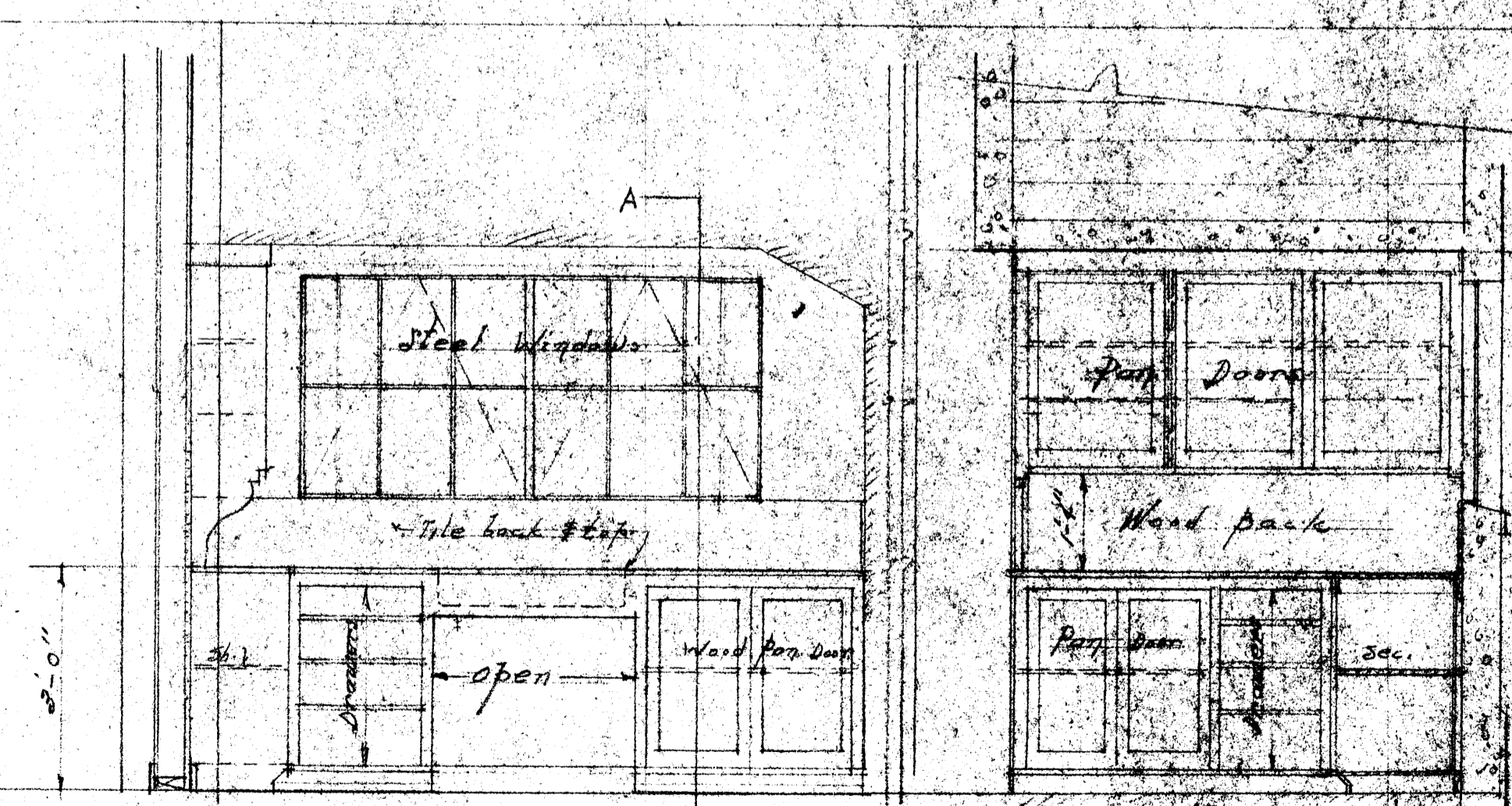
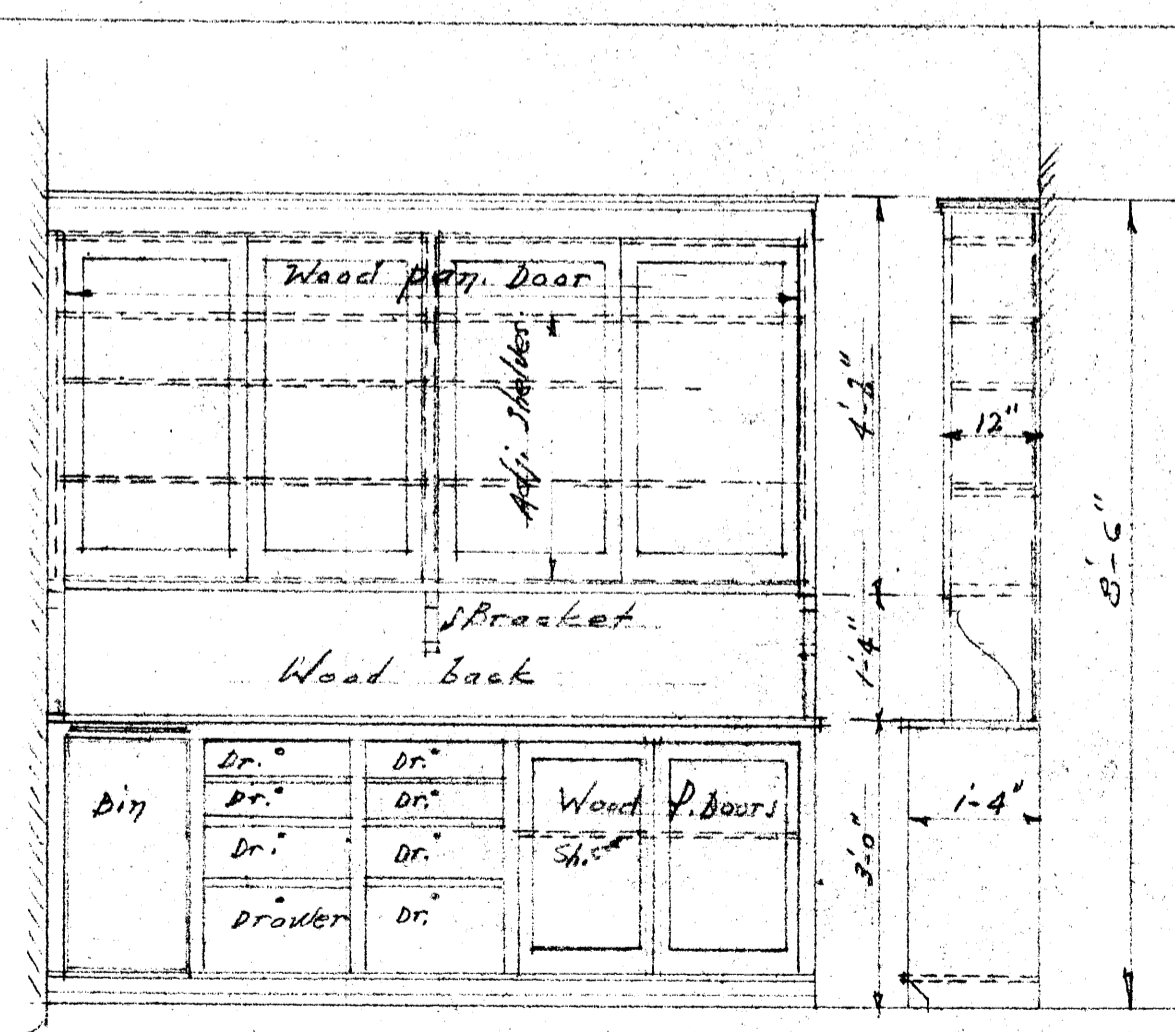
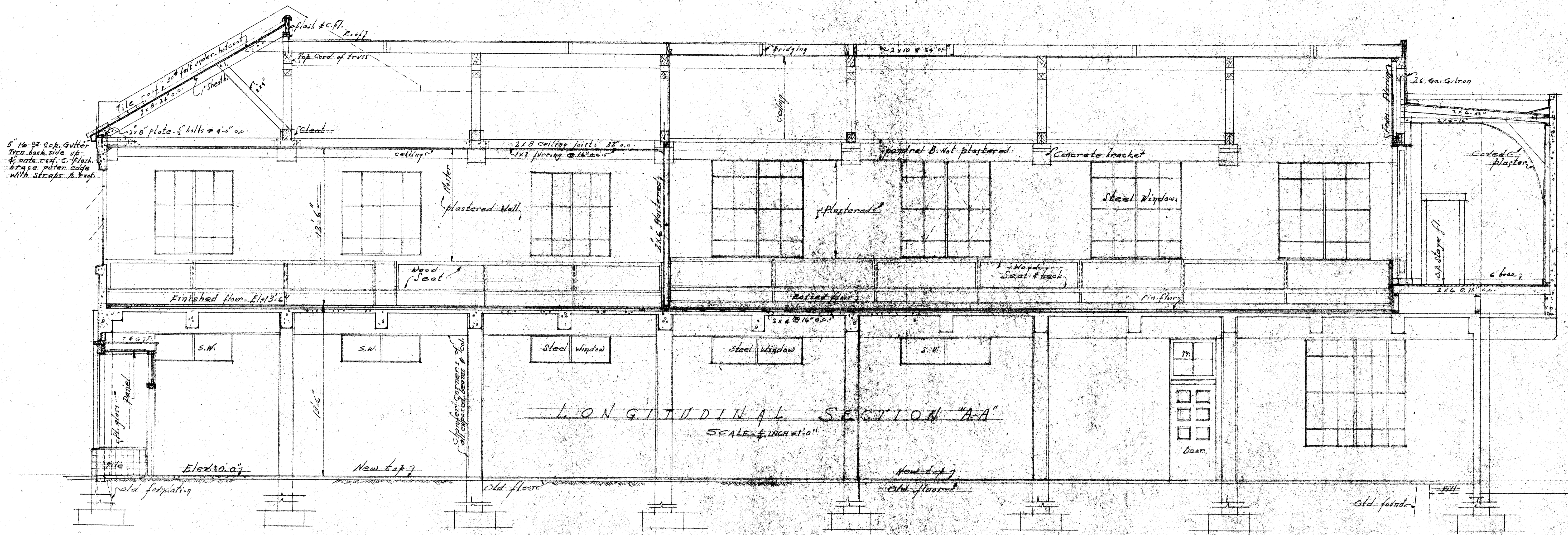

Sheet #4 Dec. 9, 1932 Scale as shown
OSCEOLA LODGE NO. 215
INDEPENDENT ORDER OF OPELLOWS,
WINDSOR, CALIF.
JOHN I. EASTERLY ARCHITECT
HEADS BURG, CALIF.

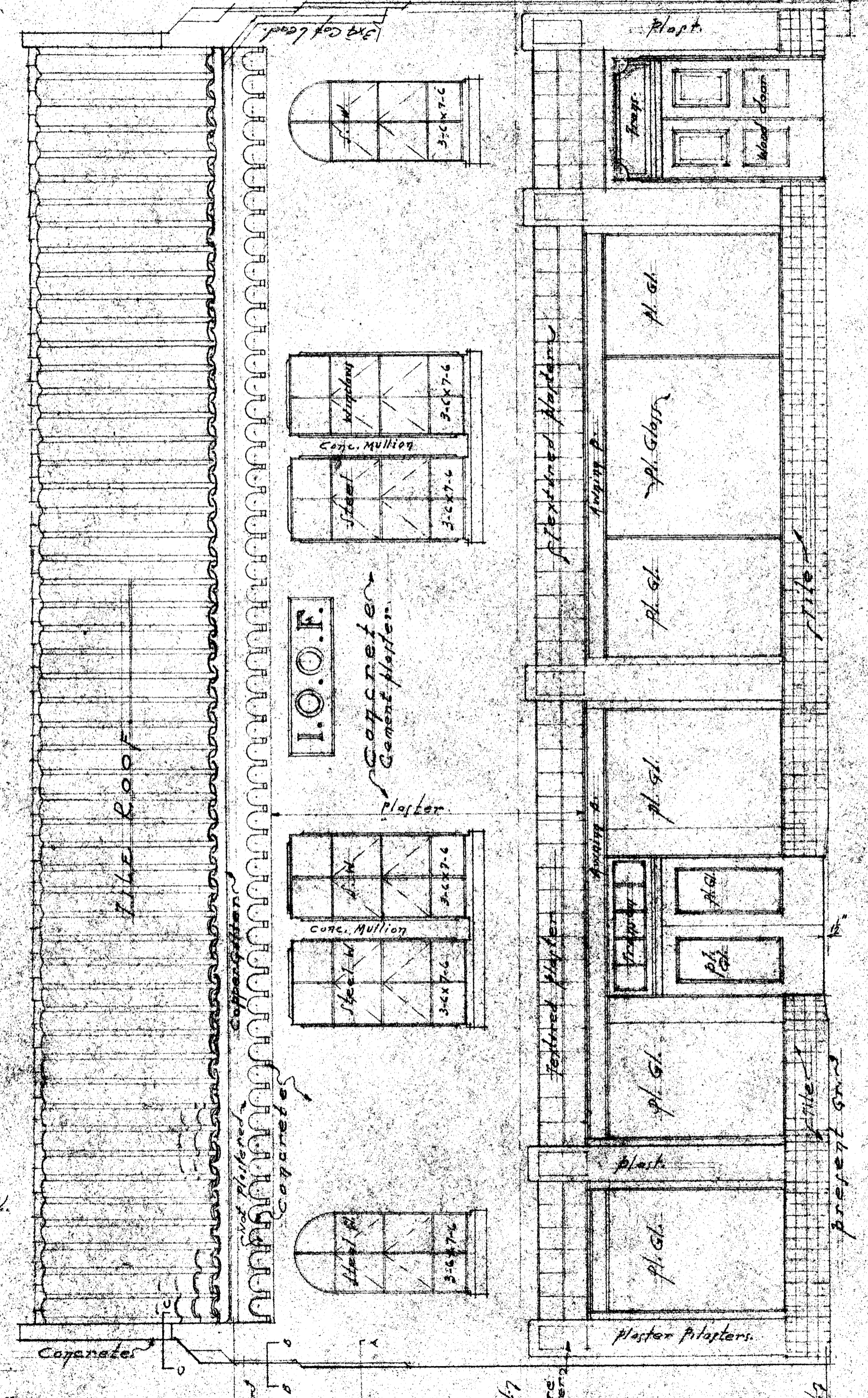
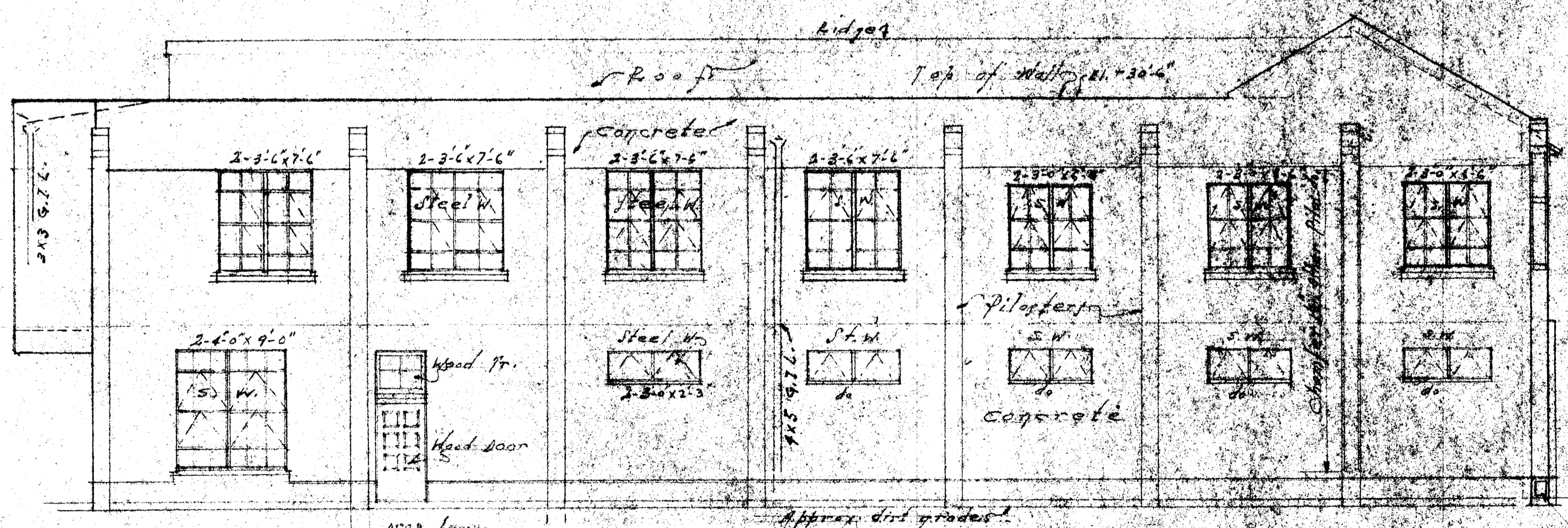
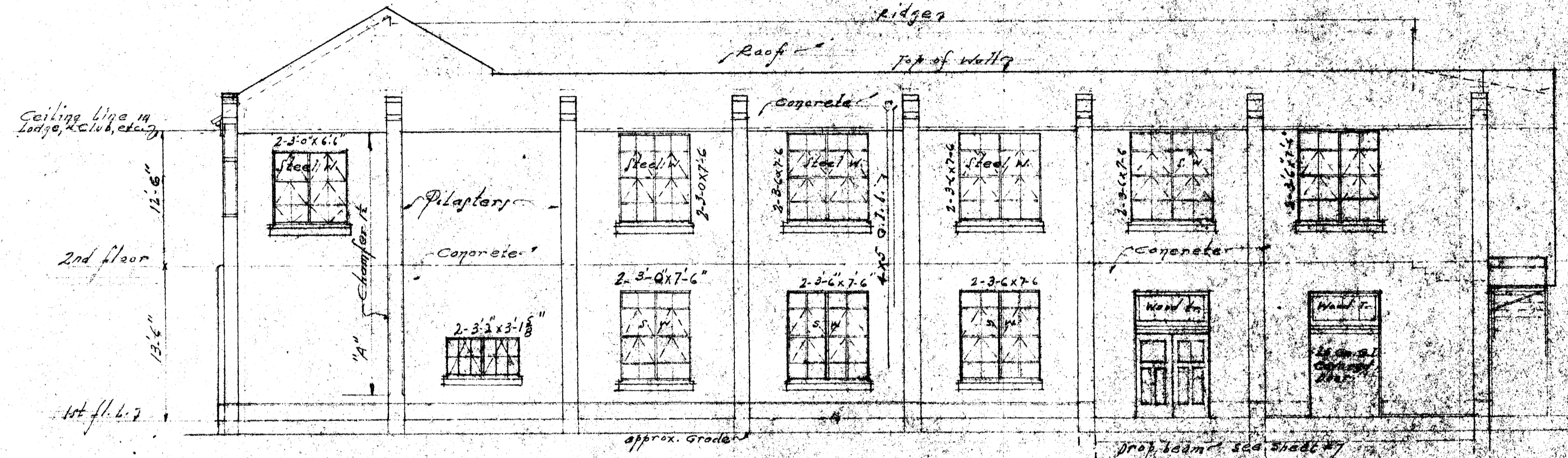
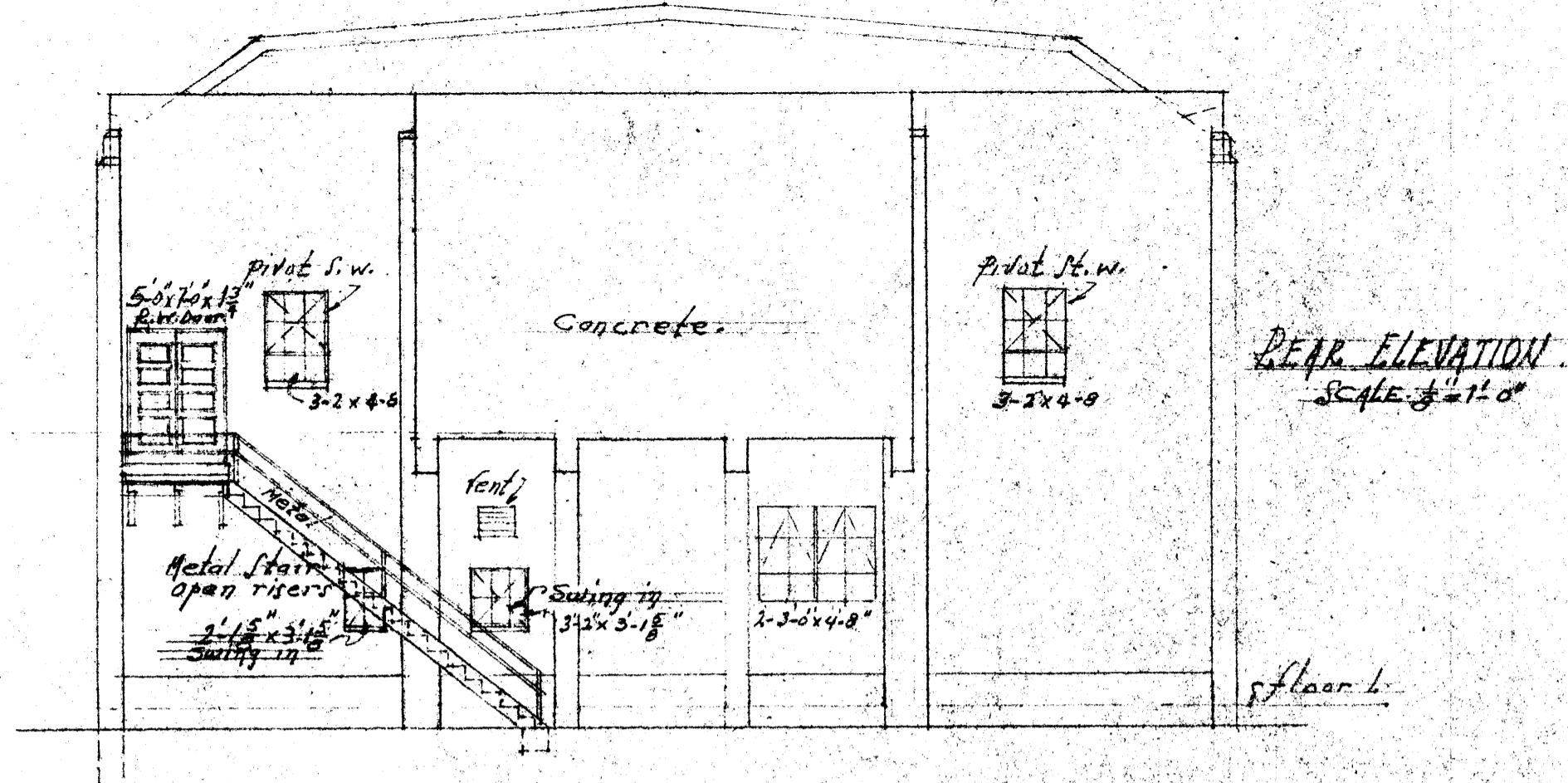

Sheet #5 Date Dec. 7, 1932 Scale as shown
 OSCEOLA LODGE No. 215
 INDEPENDENT ORDER OF ODD FELLOWS
 WINDSOR, CALIF.
 JOHN I. EASTERLY, ARCHITECT.
 HEALSBURG, CALIF.

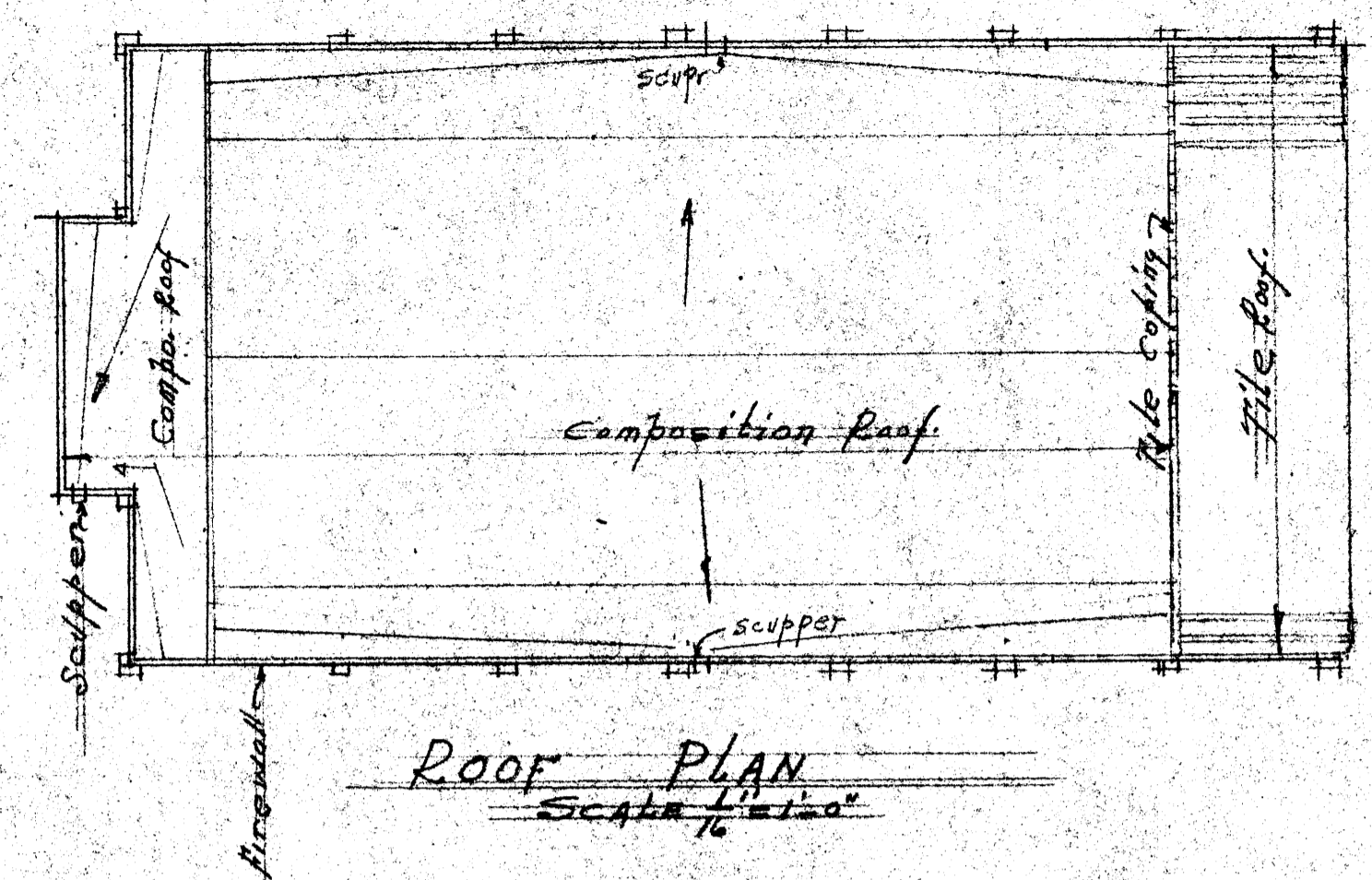
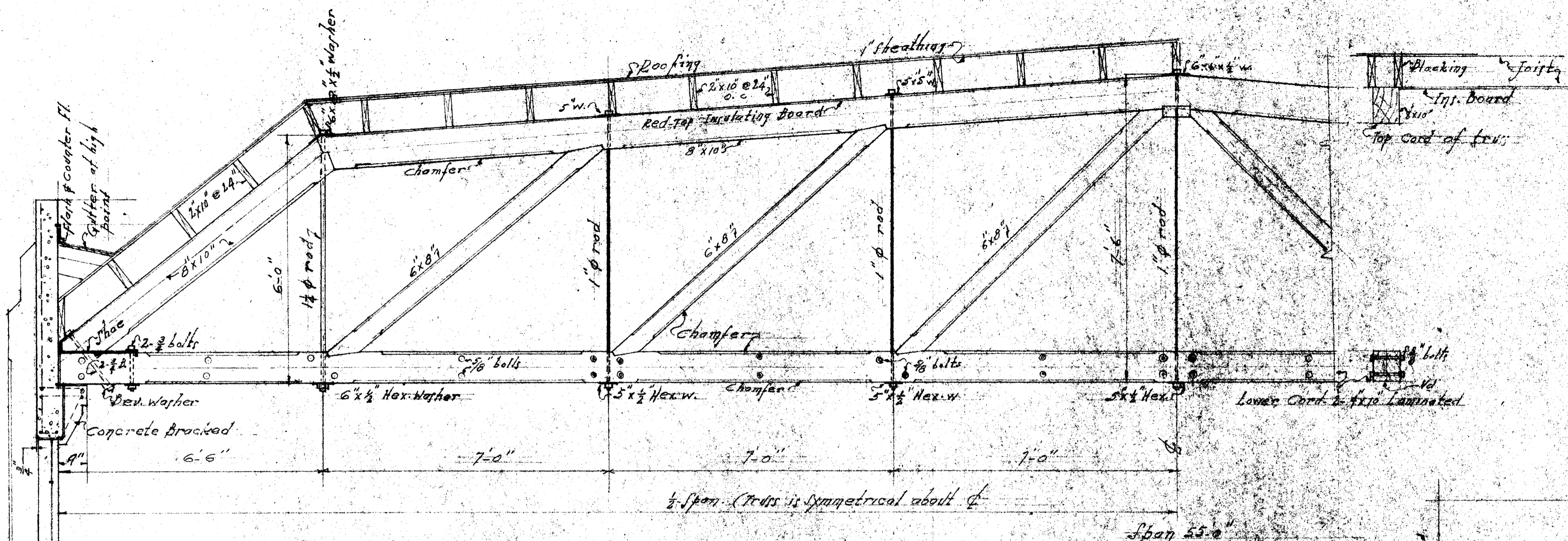

Note: All bolts & rods are to have washers & fill nuts. Only the three upper trusses are to be chamfered.

TRUSS DETAIL
1/2" INCH = 1'-0"

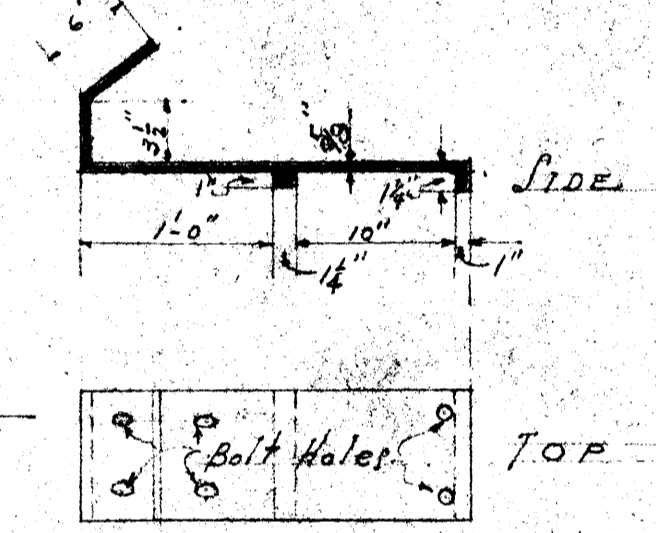

SHOE DETAIL
1/2" INCH = 1'-0"

CONCRETE STEP
DETAIL
3/8" INCH = 1'-0"

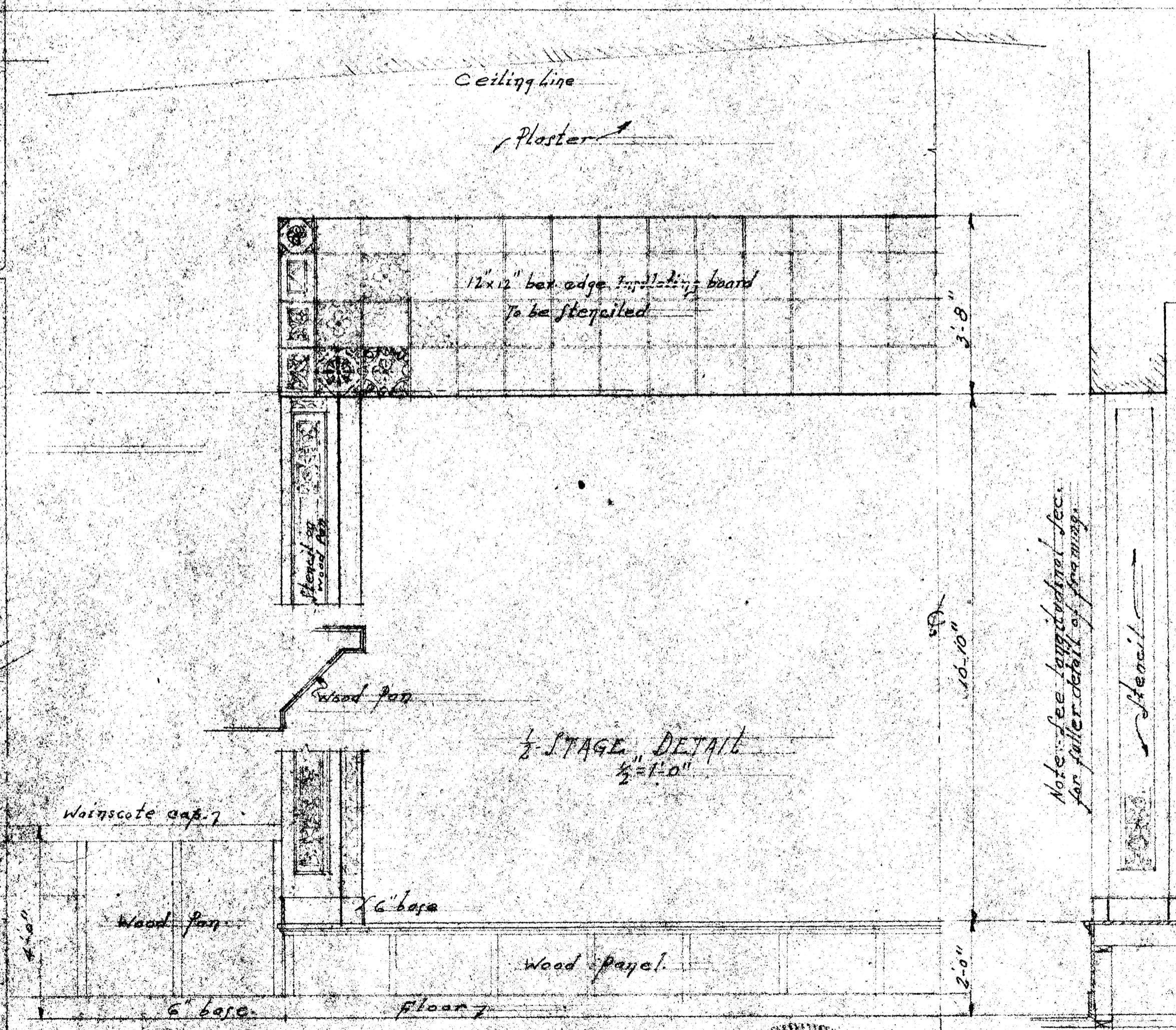
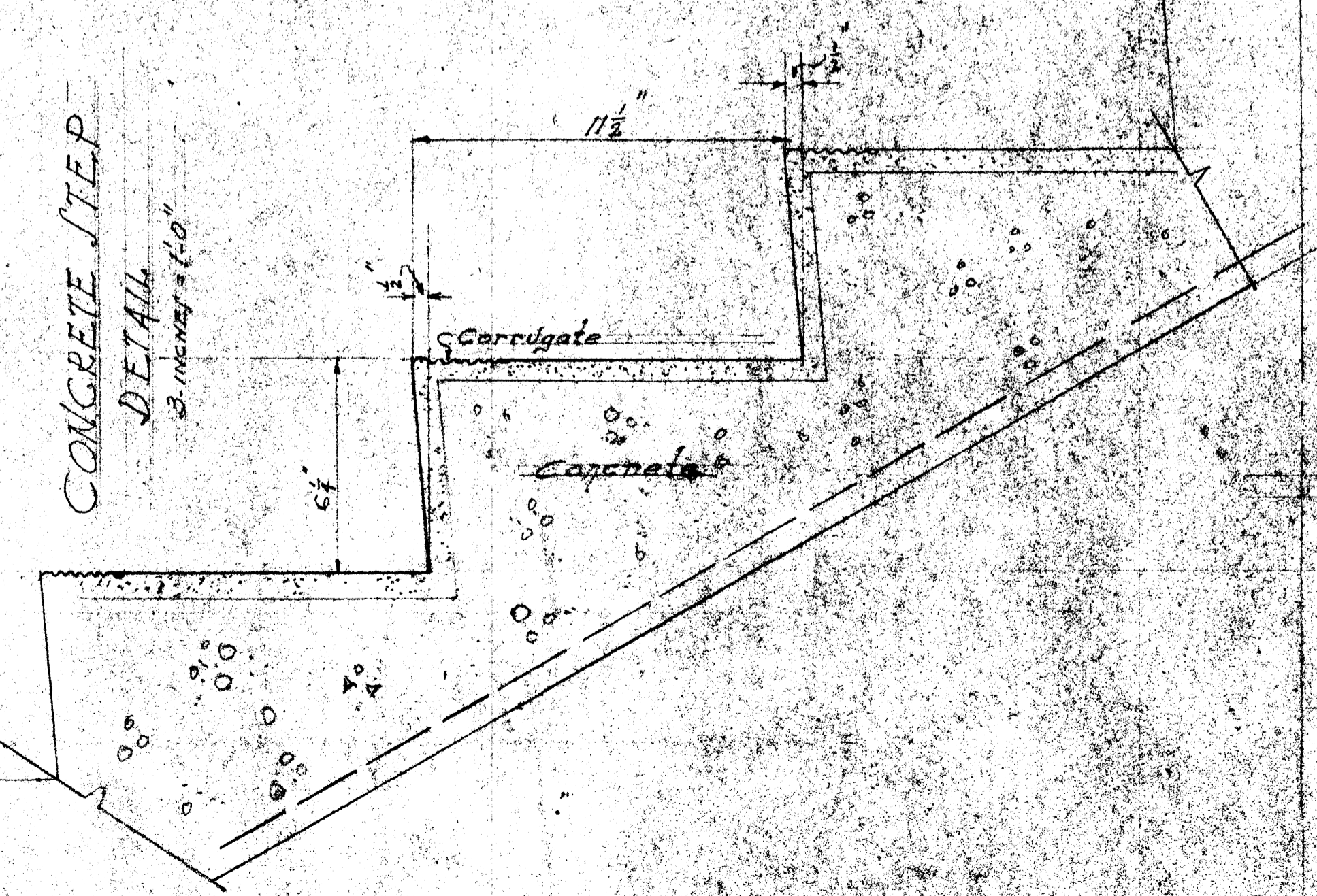

1/2 STAGE DETAIL
1/2" INCH = 1'-0"

See Detail Steel # for reinforcement

This part varies in Elevation

Note: see independent sec. for full detail of framing



Sheet #6 Date Dec. 7, 1932 Scale Shown
OSKOLA LODGE No. 215
INDEPENDENT ORDER of ODDFELLOWS
WINDSOR, CALIF.
JOHN I. EASTERLY, ARCHITECT
HEALDSBURG, CALIF.

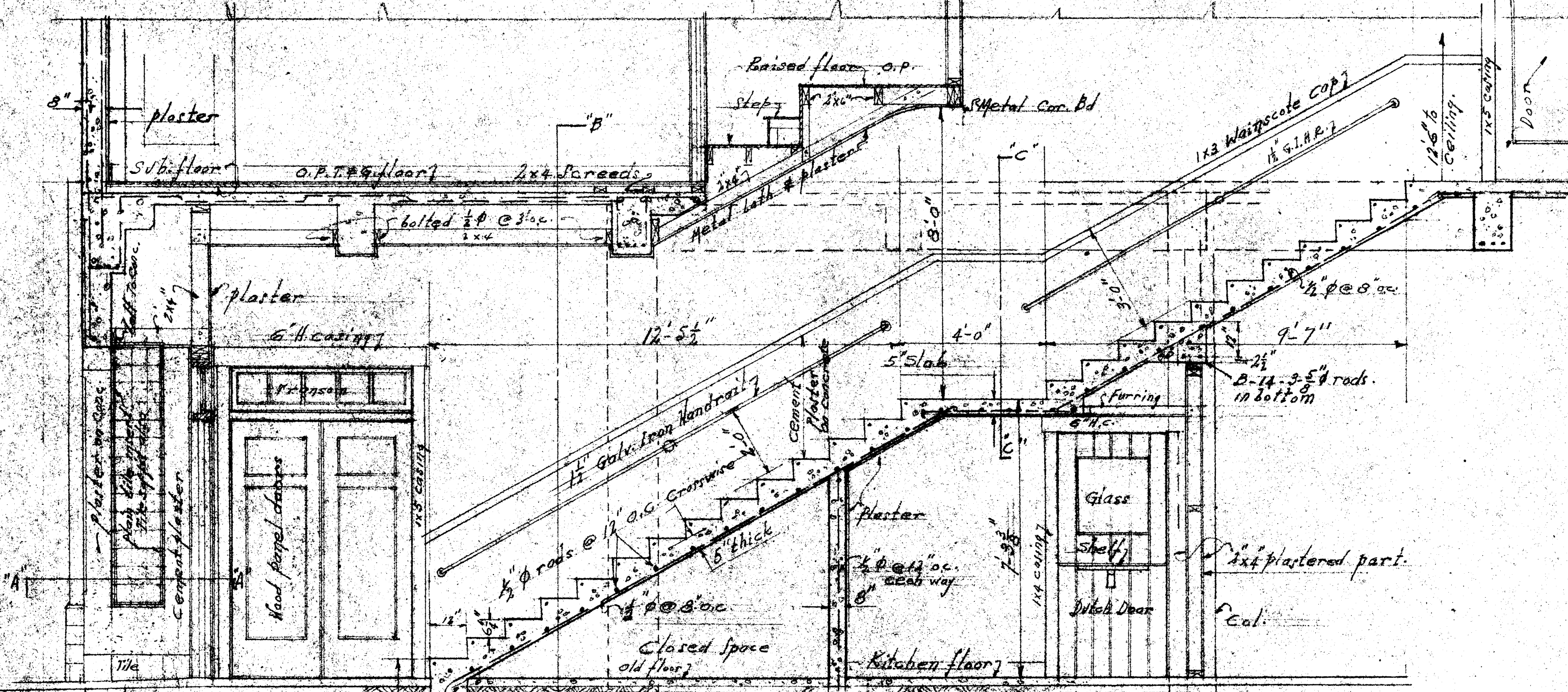
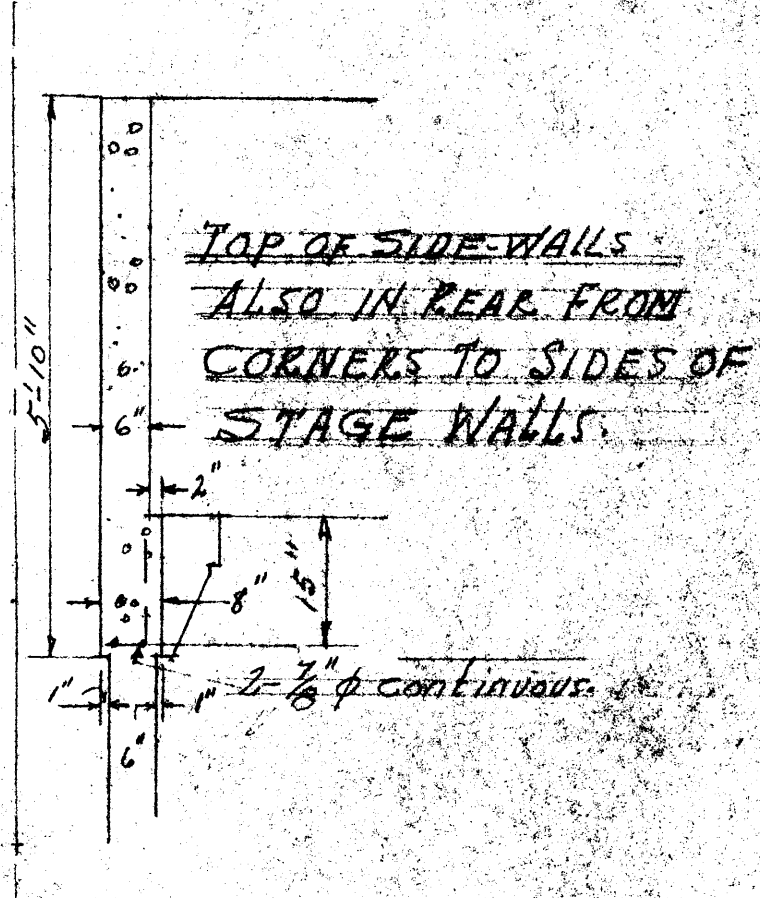
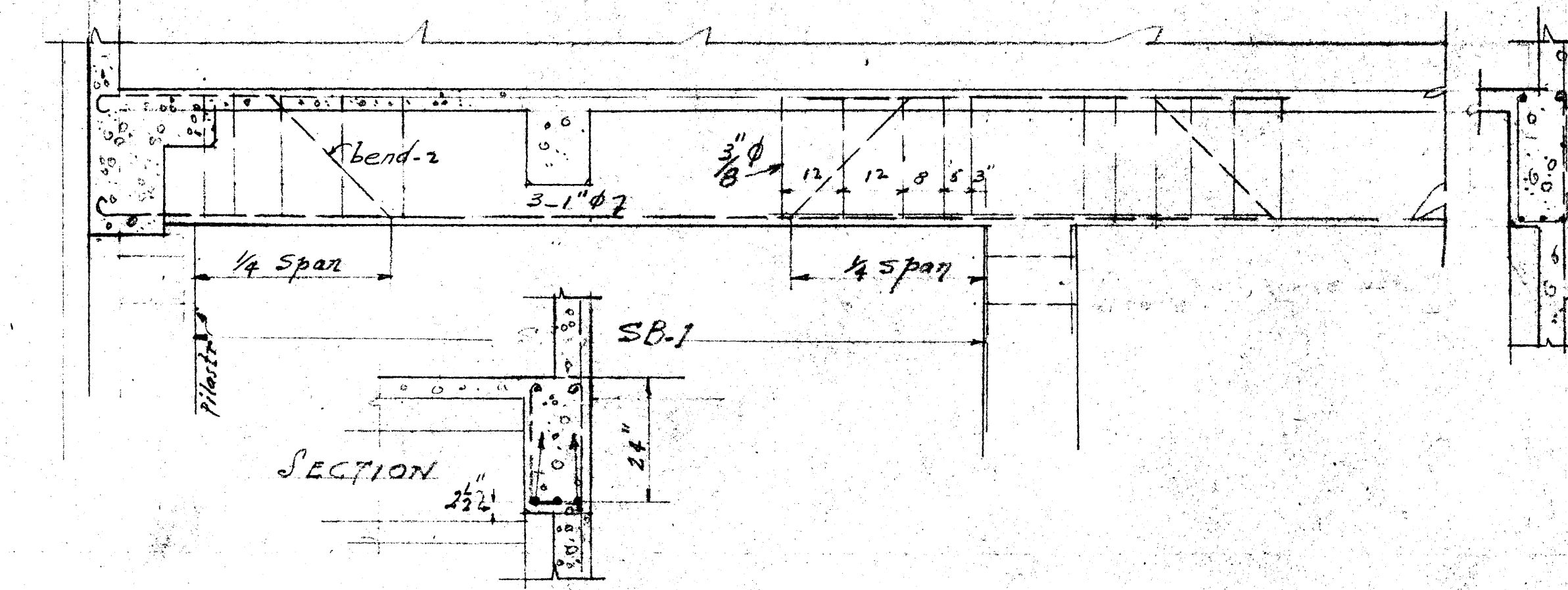
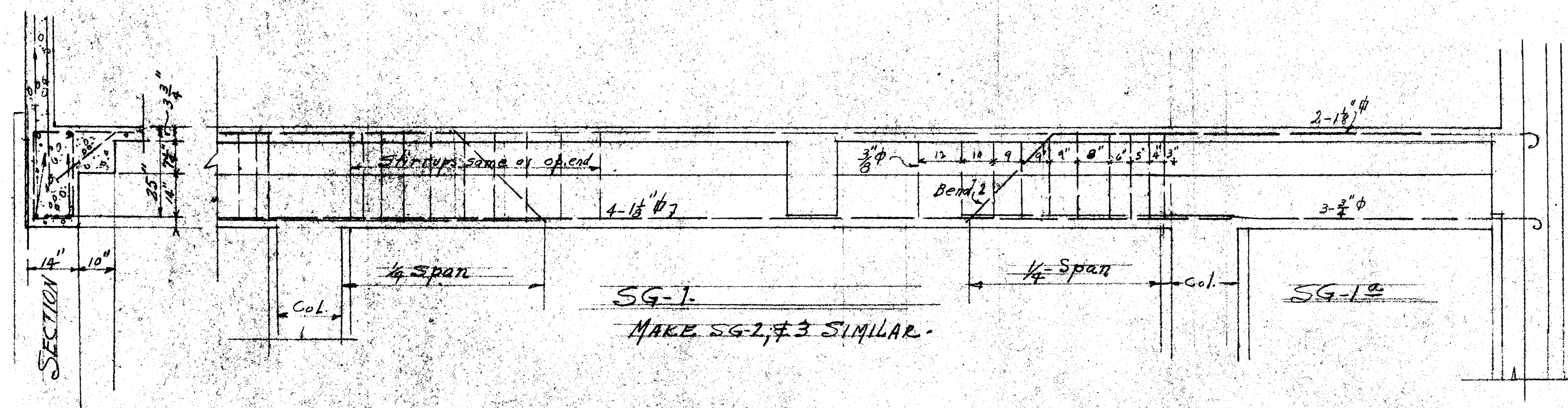
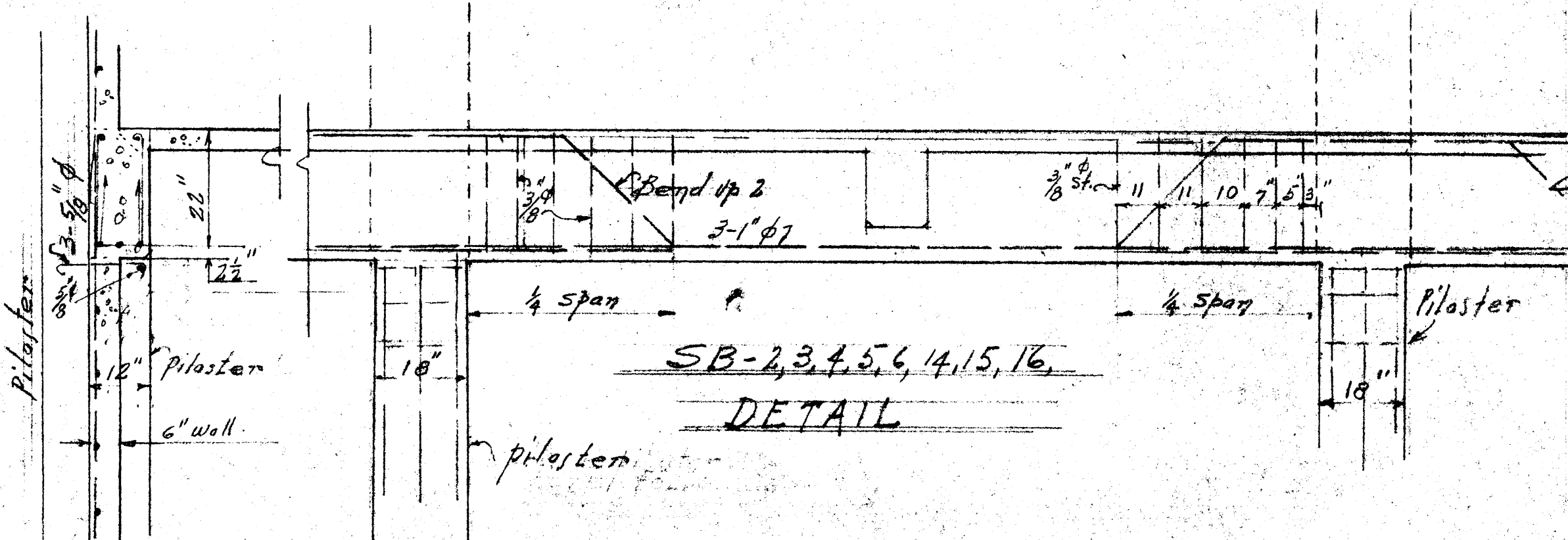

DETAIL of SB-17, 18, 19

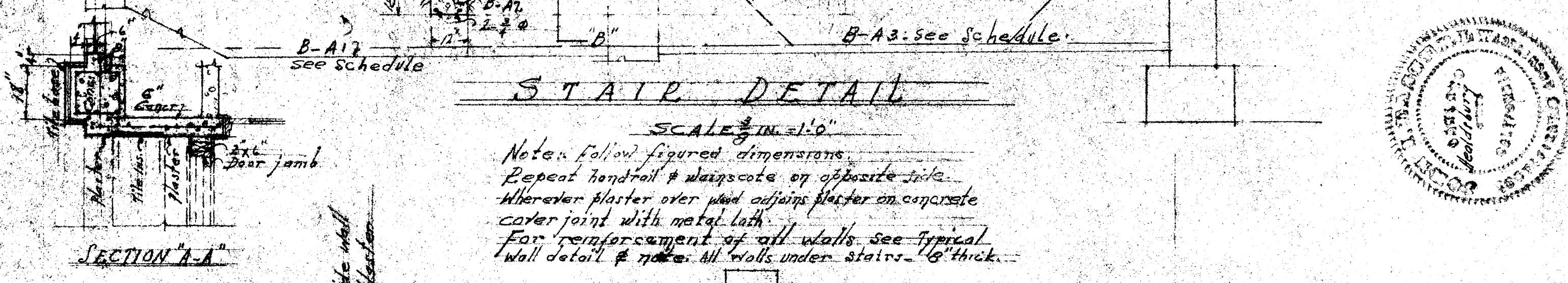
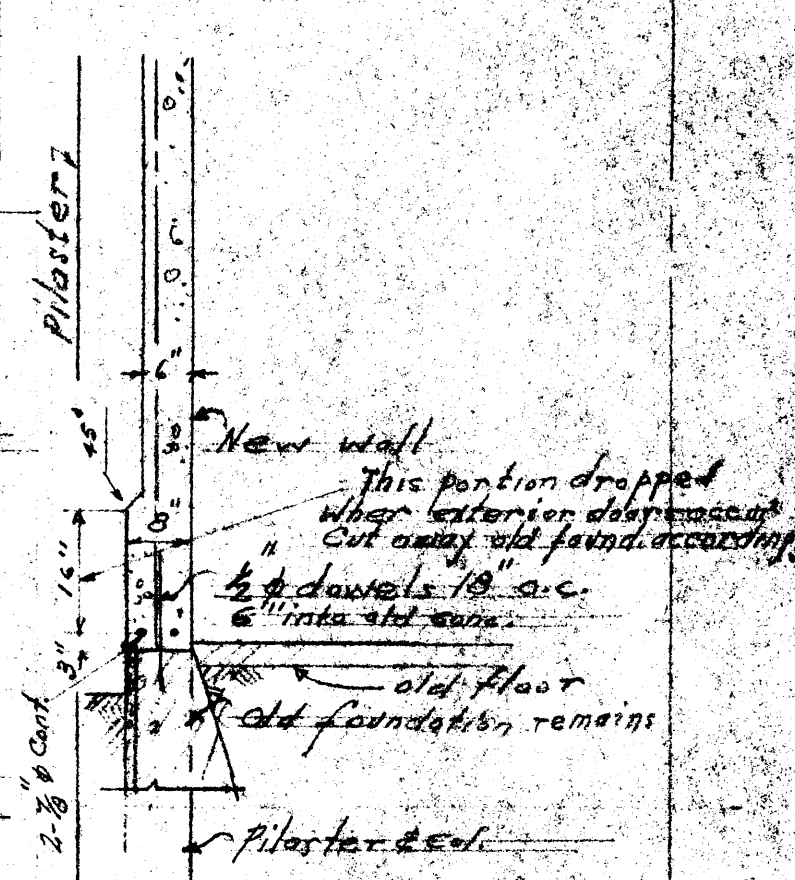
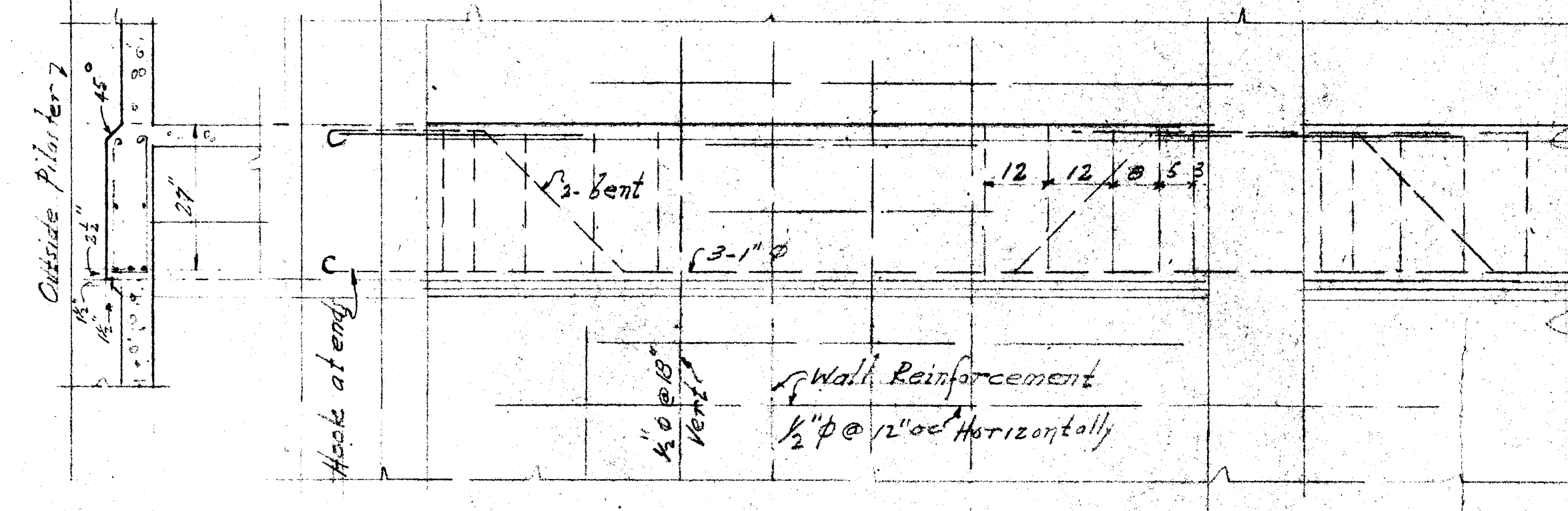

Notes: Follow figured dimensions. Repeat handrail & wainscote on opposite side. Wherever plaster over wood joints plaster on separate cover joint with metal lath for reinforcement of all walls. See typical wall detail & notes. All walls under stairs 16 inch thick.

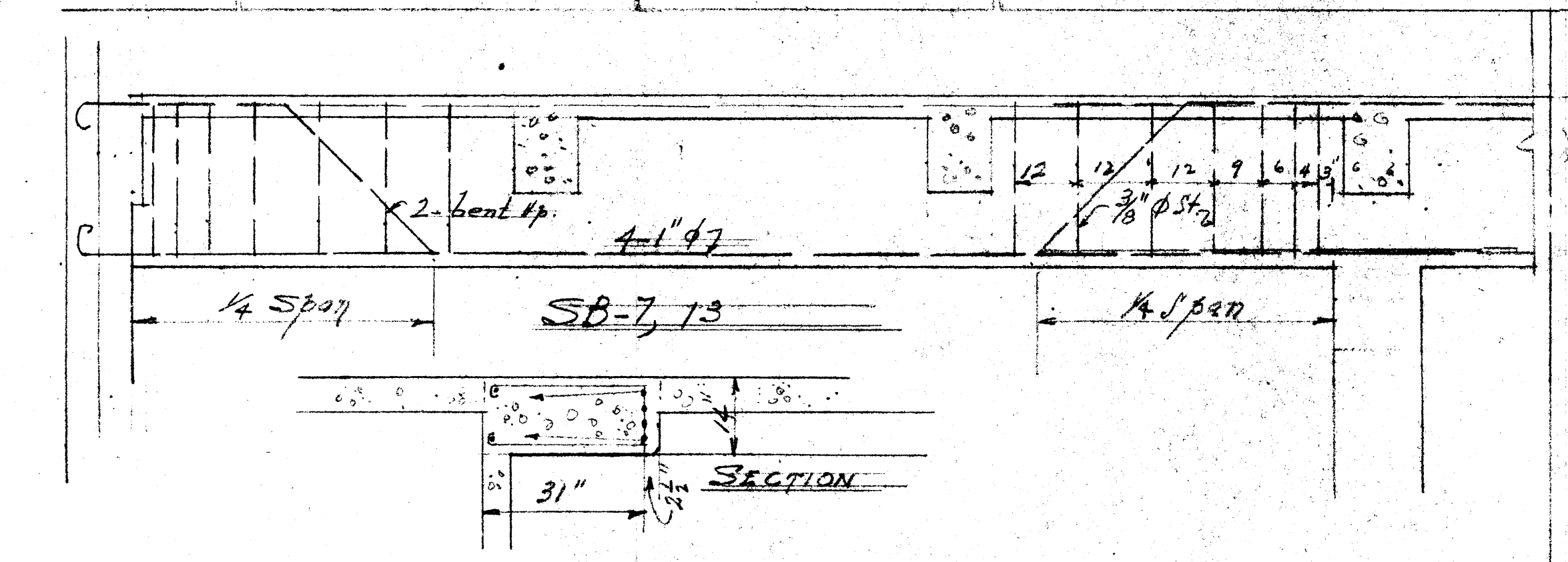

DETAIL SHOWING RELATIONSHIP OF NEW CONSTRUCTION TO OLD. See footing details for elevation, reinforcement, etc.

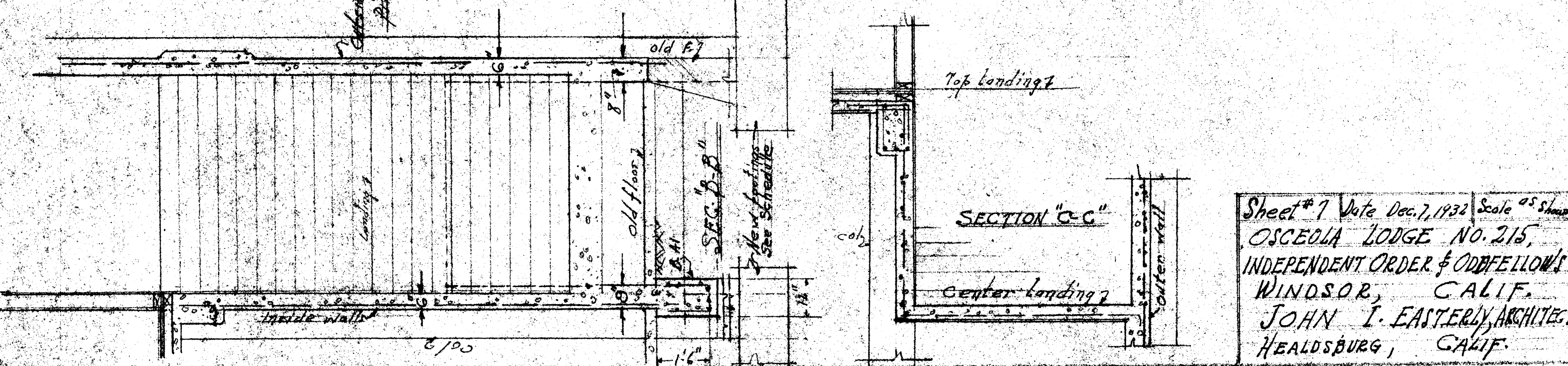

Sheet #7 Date Dec. 7, 1932 Scale 25 Sheets
OSCEOLA LODGE NO. 215,
INDEPENDENT ORDER OF ODD FELLOWS
WINDSOR, CALIF.
JOHN I. EASTERLY ARCHITECT
HEALDSBURG, CALIF.

BEAM SCHEDULE (SEE TYPICAL DETAIL)									
BEAM No.	Reinforcement			BEAM SECTION	STIRRUPS			REMARKS	
	No.	SIZE	BENT UP		No.	SIZE	SPACING EACH END (INCHES)		
1, 11, 15, 21, 24, 27, 28	3	2- $\frac{3}{8}$ " 1-1" ϕ	2- $\frac{7}{8}$ " ϕ		16	$\frac{3}{8}$ "	3, 4, 5, 6, 8, 8, 8, 8	All beams to have 2- $\frac{3}{8}$ " rods in top, 7/8 support stirrups	
2, 12	4	2- $\frac{3}{8}$ " 2- $\frac{7}{8}$ " ϕ	2- $\frac{7}{8}$ " ϕ		18	$\frac{3}{8}$ "	3, 4, 5, 6, 7, 8, 8, 8, 8	"	
3, 23, 26, 27, 32, 35	4	1" ϕ	2		22	$\frac{3}{8}$ "	3, 4, 5, 6, 7, 8, 8, 8, 8, 8, 8	"	
5, 6, 9, 10, 13, 16, 19, 30, 33	4	2" ϕ	2		20	$\frac{3}{8}$ "	3, 4, 5, 6, 7, 8, 8, 8, 8, 8	"	
7, 14	3	$\frac{1}{2}$ " ϕ	2		NONE			"	
17, 20	4	3-1" 1-1- $\frac{1}{2}$ " ϕ	2-1" ϕ		24	$\frac{3}{8}$ "	3, 4, 5, 6, 7, 8, 9, 9, 9, 9, 9, 9	"	
18	4	3- $\frac{3}{8}$ " 1-1" ϕ	2- $\frac{7}{8}$ " ϕ		18	$\frac{3}{8}$ "	3, 4, 5, 6, 7, 8, 8, 8, 8	"	
22, 25, 28, 31, 34, 37	3	$\frac{7}{8}$ " ϕ	2		18	$\frac{3}{8}$ "	3, 4, 5, 6, 7, 8, 8, 8	"	
38, 38a	4	2- $\frac{3}{8}$ " 2- $\frac{7}{8}$ " ϕ	2- $\frac{7}{8}$ " ϕ		20	$\frac{3}{8}$ "	3, 4, 5, 6, 7, 8, 8, 8, 8	"	
39	3	$\frac{7}{8}$ " ϕ	2		18	$\frac{3}{8}$ "	3, 4, 5, 6, 7, 8, 8, 8, 8	"	
40	4	3- $\frac{7}{8}$ " 1- $\frac{3}{4}$ " ϕ	2- $\frac{7}{8}$ " ϕ		16	$\frac{3}{8}$ "	3, 4, 5, 6, 7, 8, 8, 8	"	
41	6	SEE DETAIL			20	$\frac{3}{8}$ "	3, 4, 5, 6, 7, 8, 8, 8, 8	SEE DETAIL	
17a	3	$\frac{3}{4}$ " ϕ	2		NONE			"	
B-1, B-3	3	$\frac{7}{8}$ " ϕ	2		16	$\frac{3}{8}$ "	4, 4, 4, 6, 8, 8, 9, 9	SEE DETAIL Sheet #7	
43	6	SEE DETAIL						SEE DETAIL	
32a	Run Bottom & Top rods of G-11 & 14 full length of this beam.								
G-1, G-7, G-4	4	2-1" 2- $\frac{7}{8}$ " ϕ	2-1" ϕ		12	$\frac{3}{8}$ "	4, 8, 12, 12, 12, 12	6" curtain wall under center of G-9, 7	
G-2	4	1" ϕ	2		12	$\frac{3}{8}$ "	4, 8, 12, 12, 12, 12	6" curtain wall under as in above	
G-3, G-6, G-8, G-10	4	$\frac{7}{8}$ " ϕ	2		12	$\frac{3}{8}$ "	4, 8, 12, 12, 12, 12		
G-5	4	2- $\frac{7}{8}$ " 2- $\frac{5}{8}$ " ϕ	2- $\frac{7}{8}$ " ϕ					SEE DETAIL	
G-9, G-11	4	2- $\frac{7}{8}$ " 2- $\frac{3}{4}$ " ϕ	2- $\frac{7}{8}$ " ϕ		14	$\frac{3}{8}$ "	4, 8, 12, 12, 12, 12	6" C. Wall Under	
G-12	4	2-1" 2- $\frac{7}{8}$ " ϕ	2-1" ϕ						
G-13, G-14, AND ALL SPANDEL BEAMS - SEE DETAILS									
B-4, 4a, 4b, 4c, 4d - SEE DETAIL									

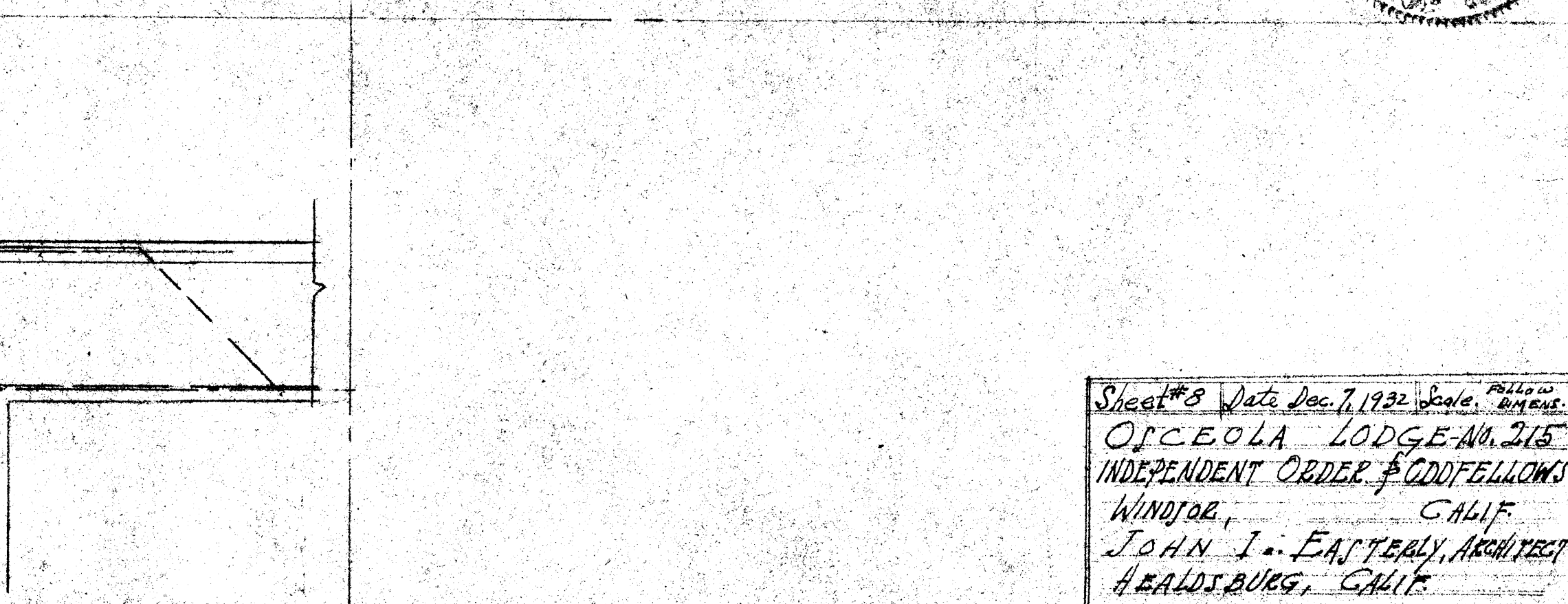
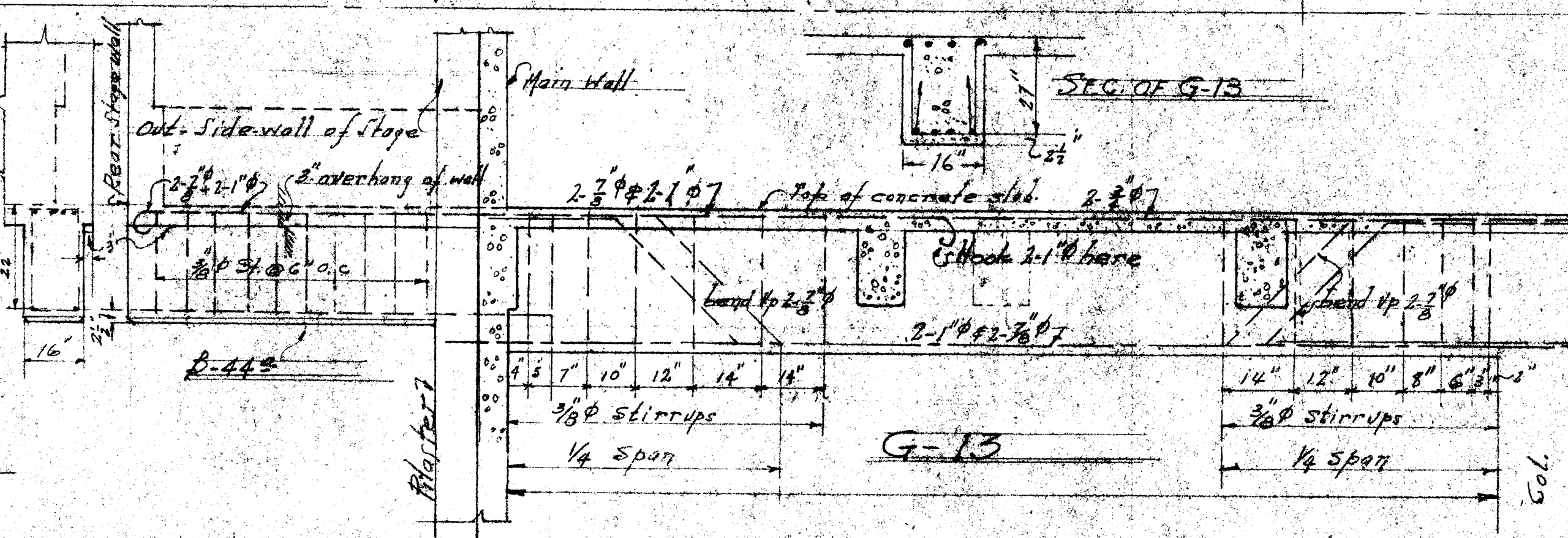
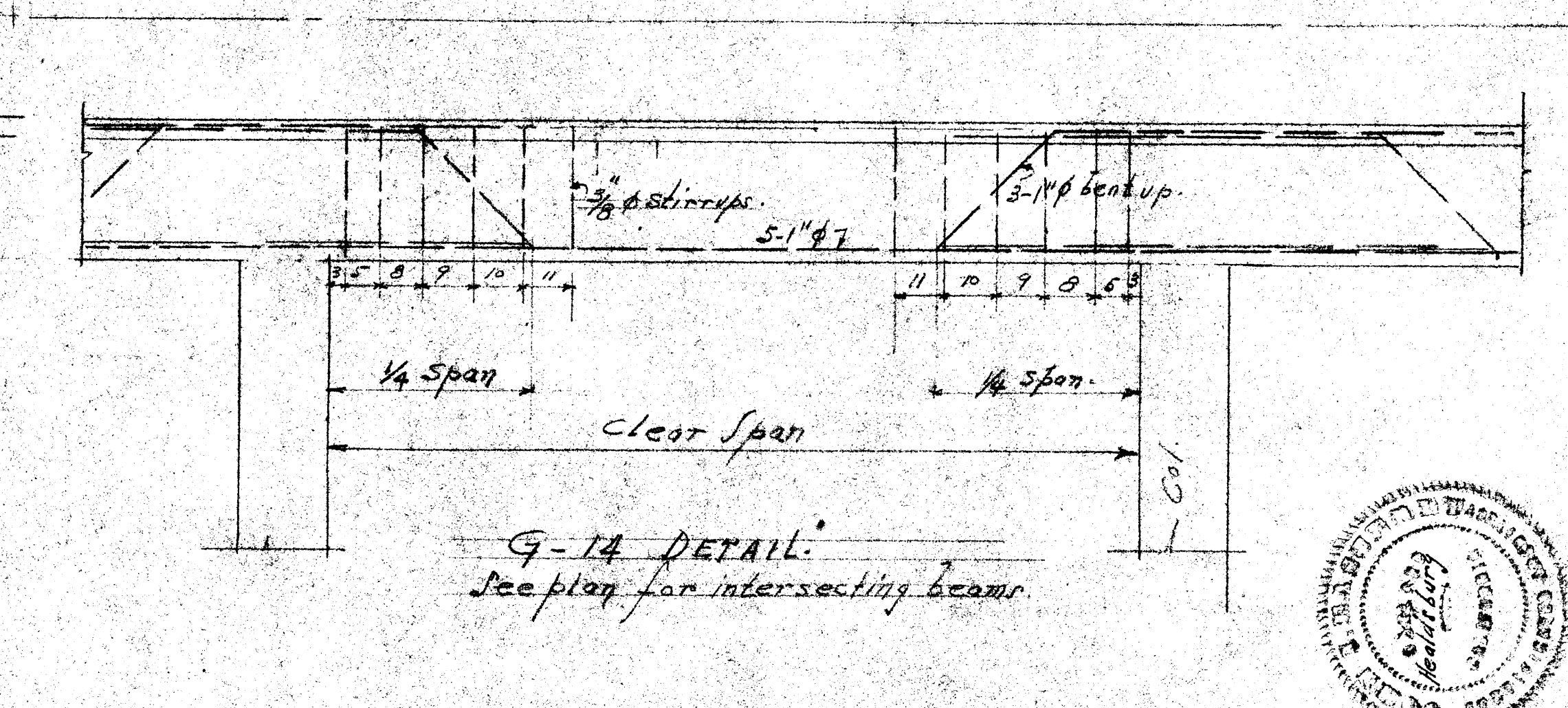
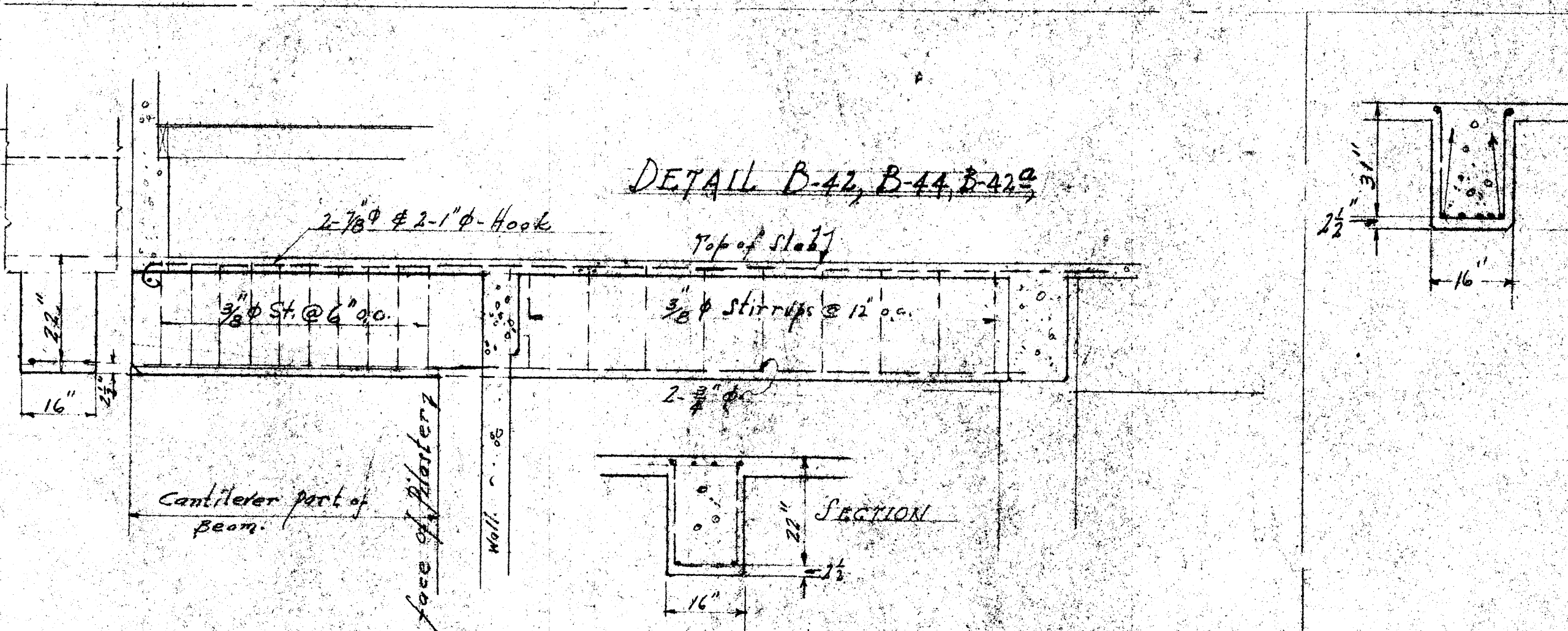
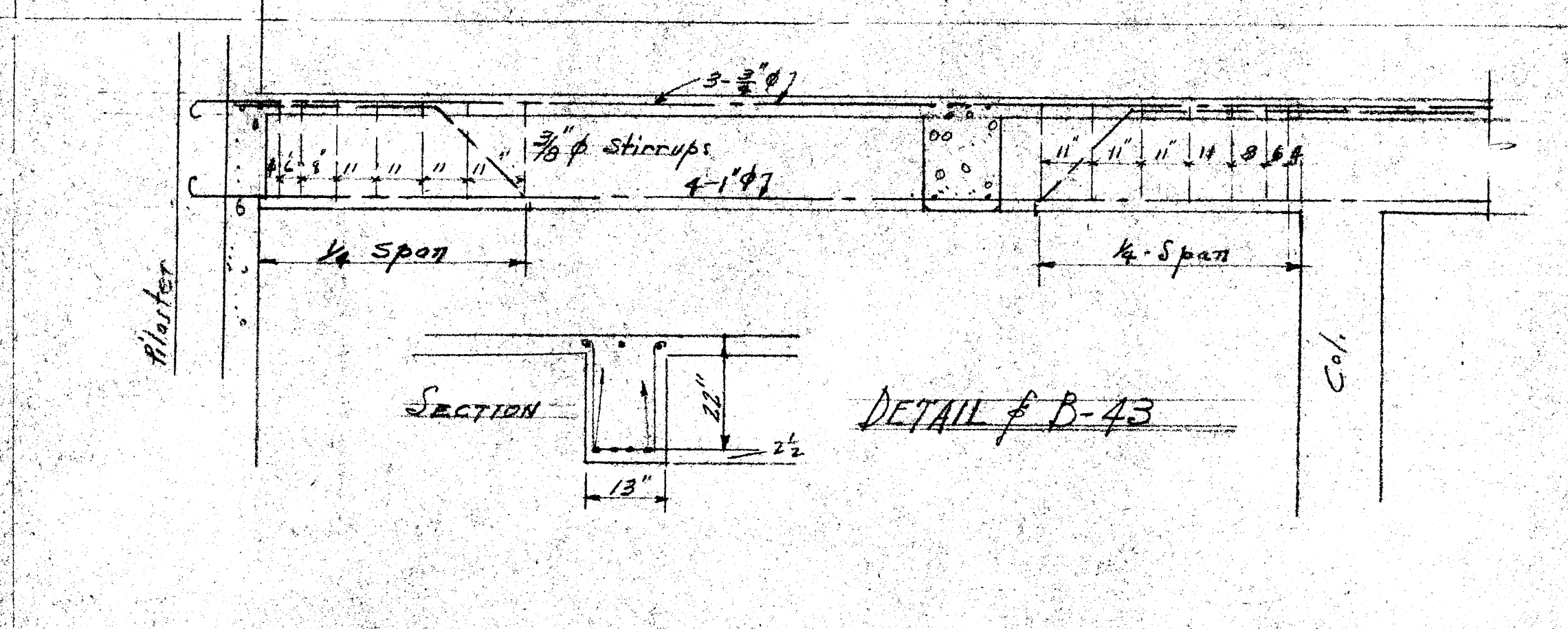
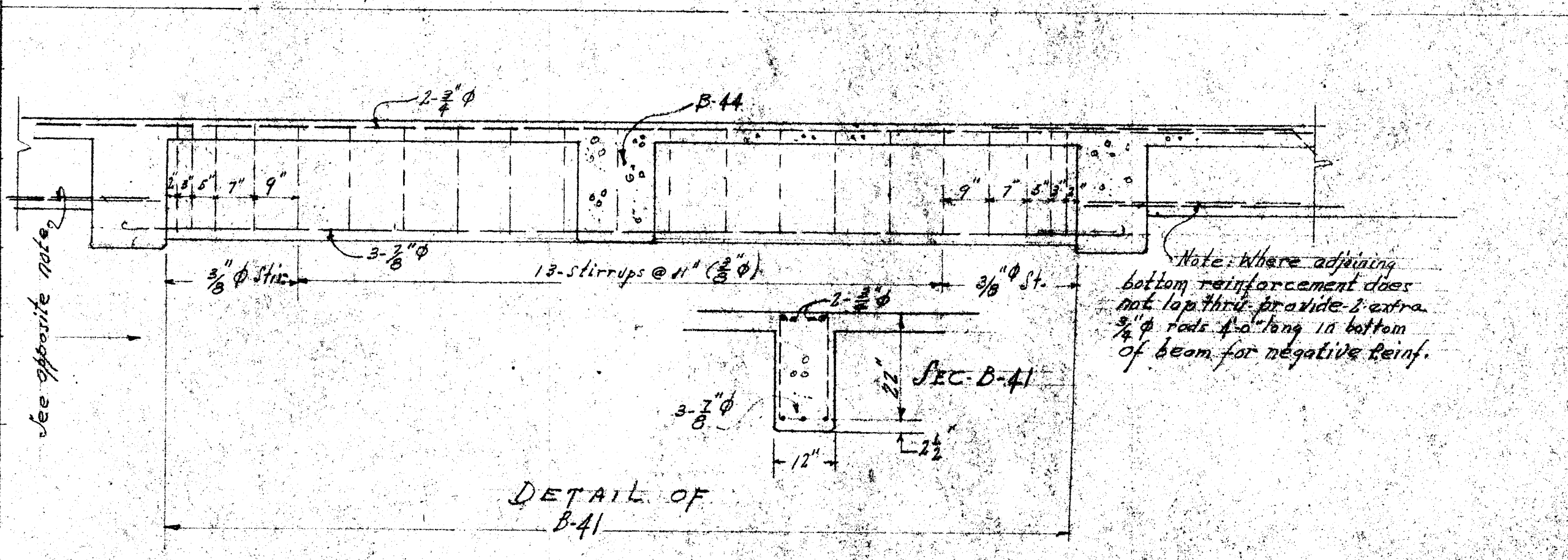
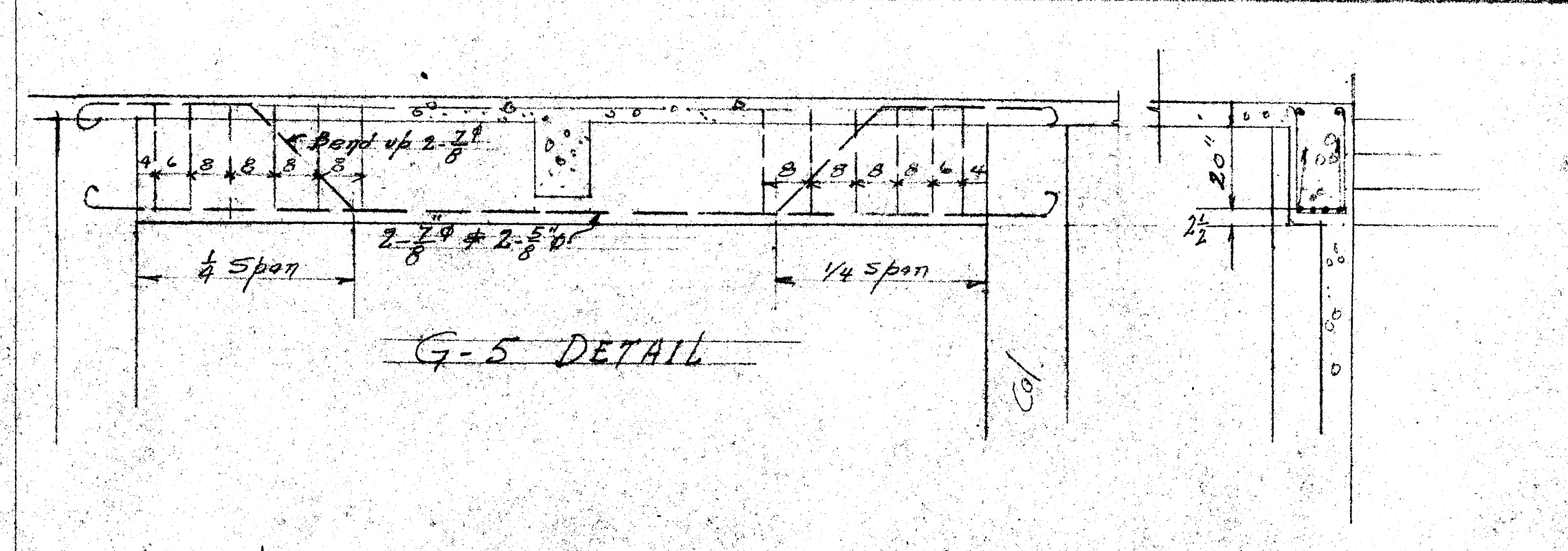
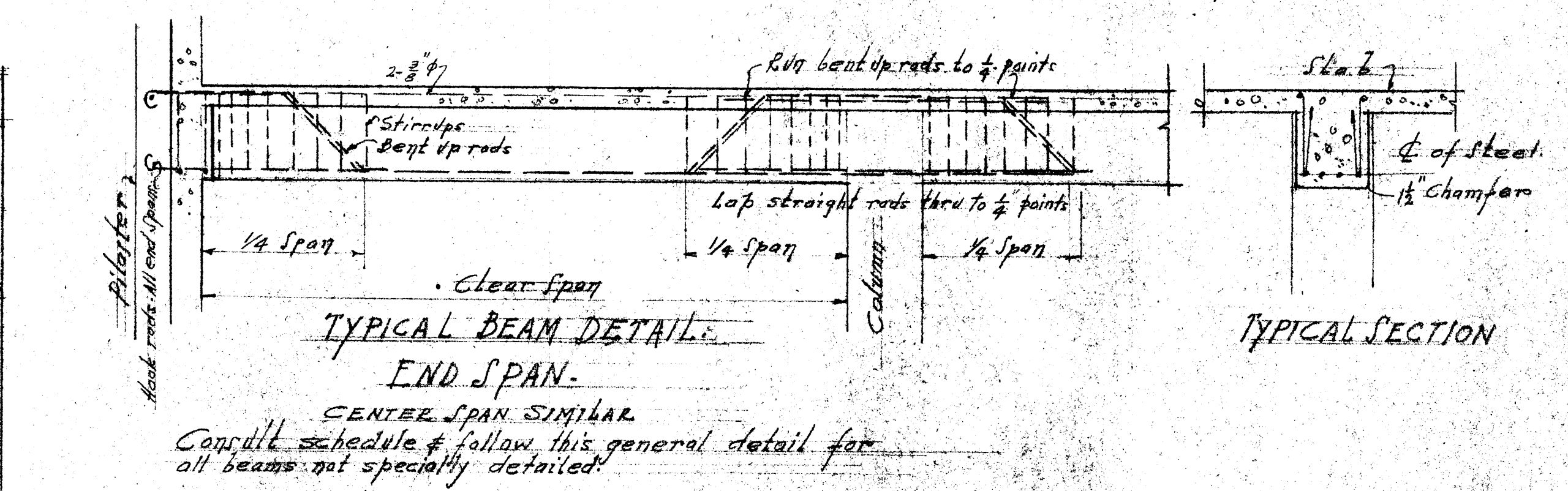

Sheet #8 Date Dec. 7, 1932 Scale: Follow Dimensions
 OCEOLA LODGE NO. 315
 INDEPENDENT ORDER OF ODD FELLOWS
 WINSOE, CALIF.
 JOHN I. EASTLEY, ARCHITECT
 HEALDSBURG, CALIF.

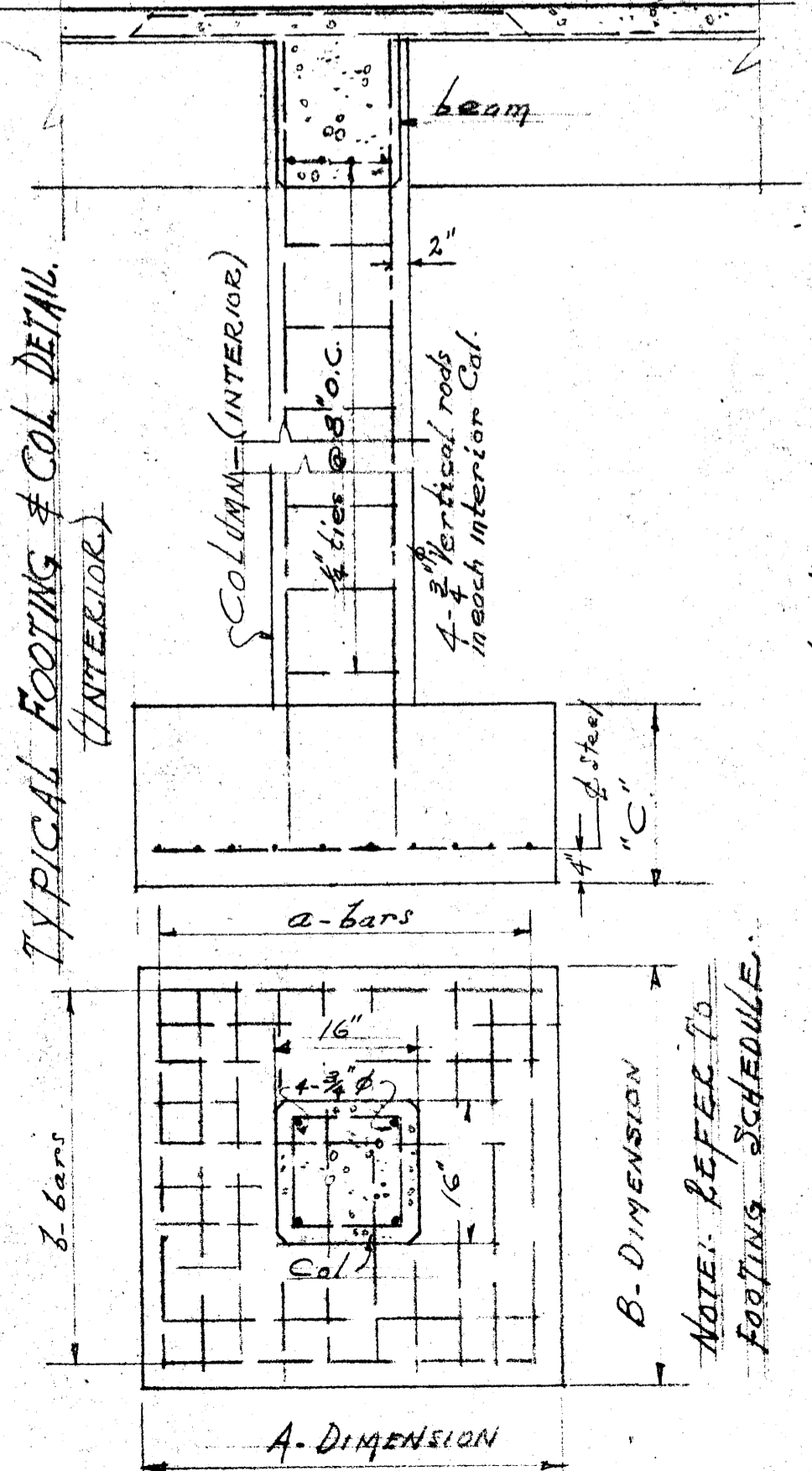
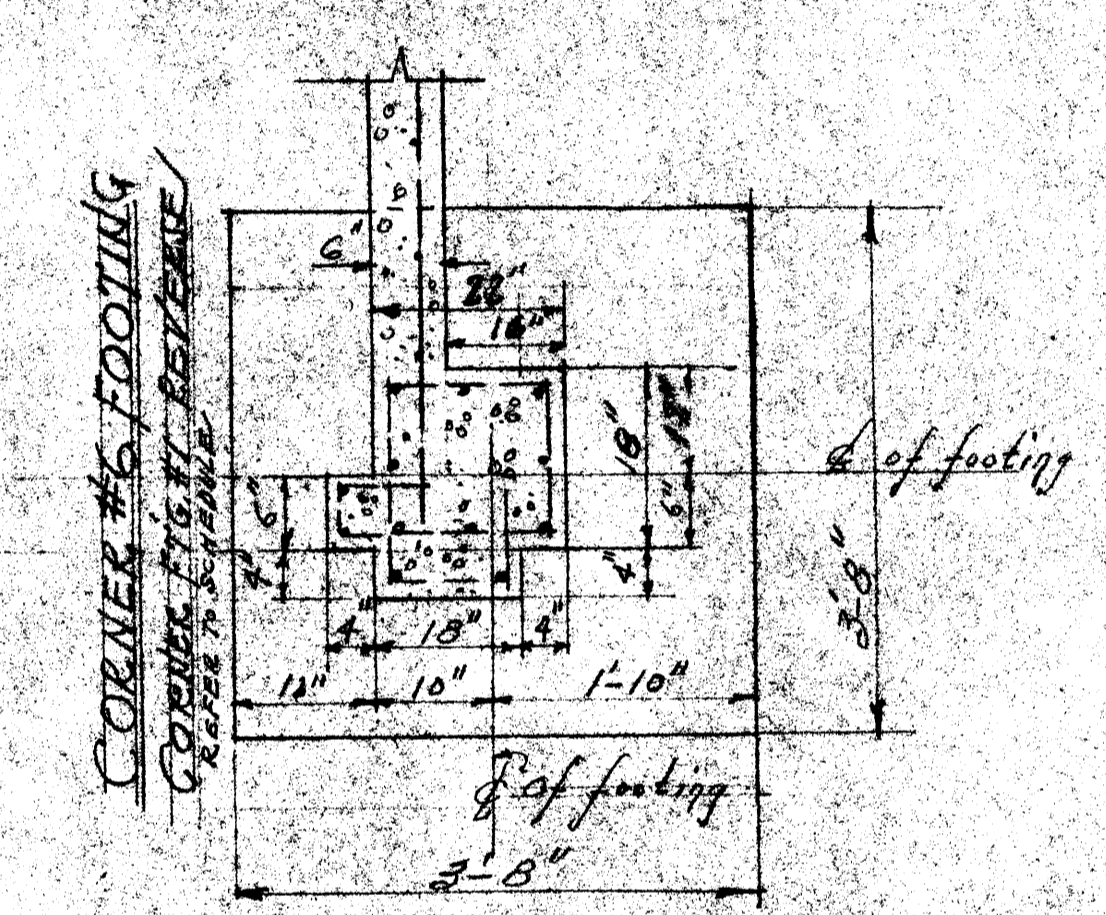
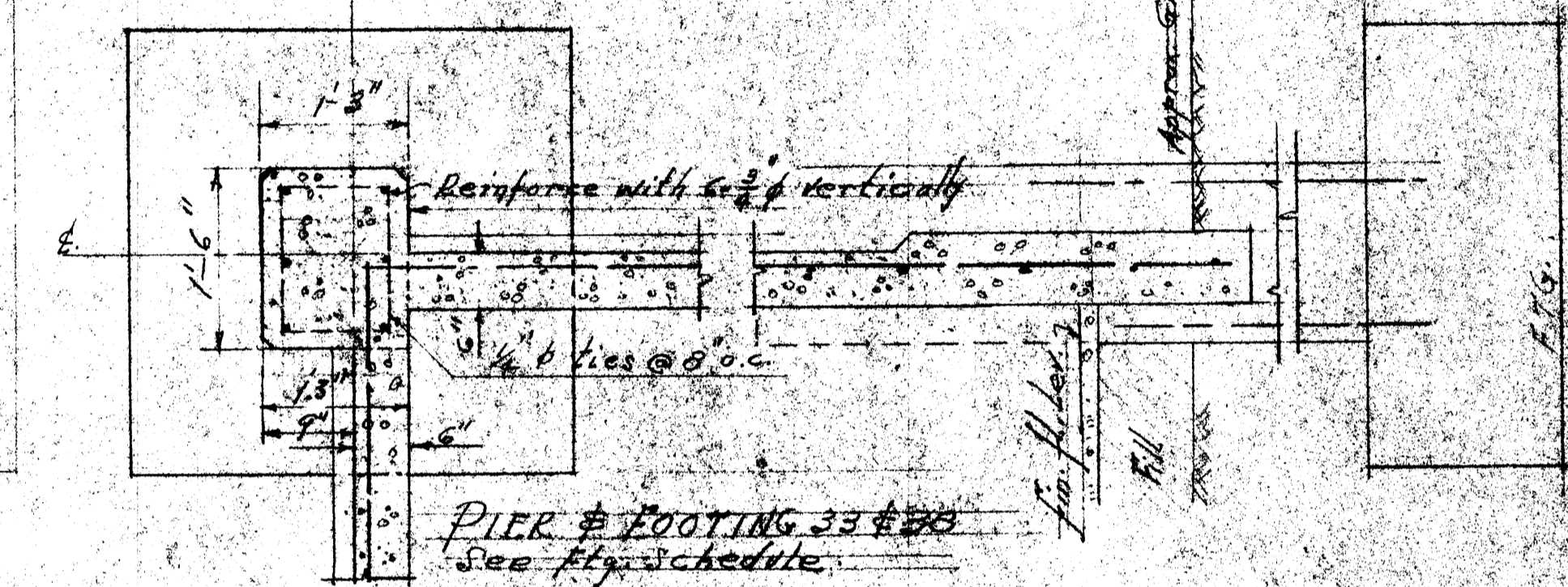
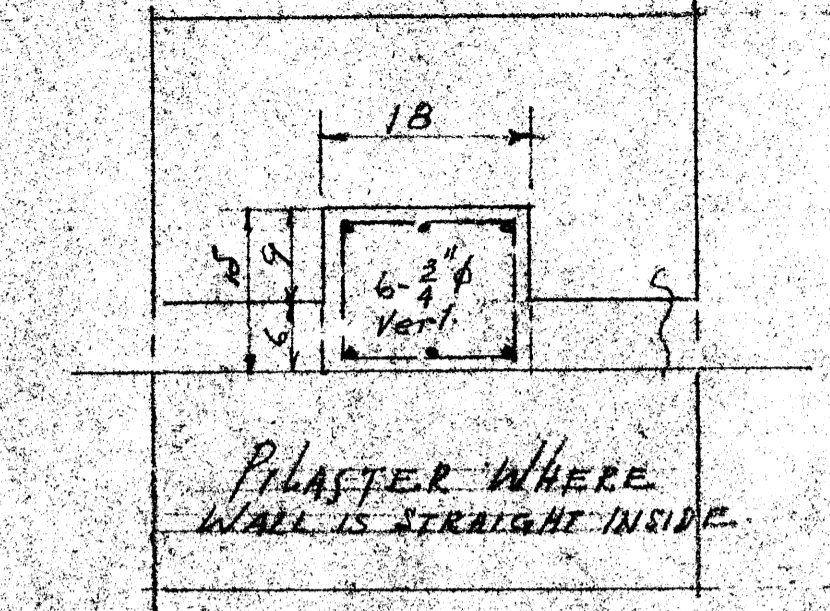
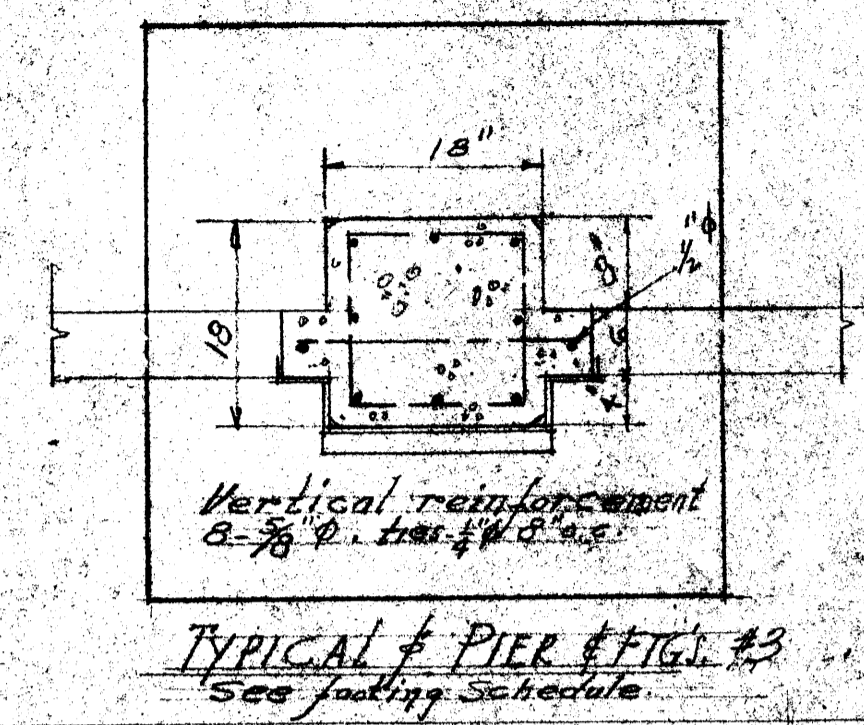
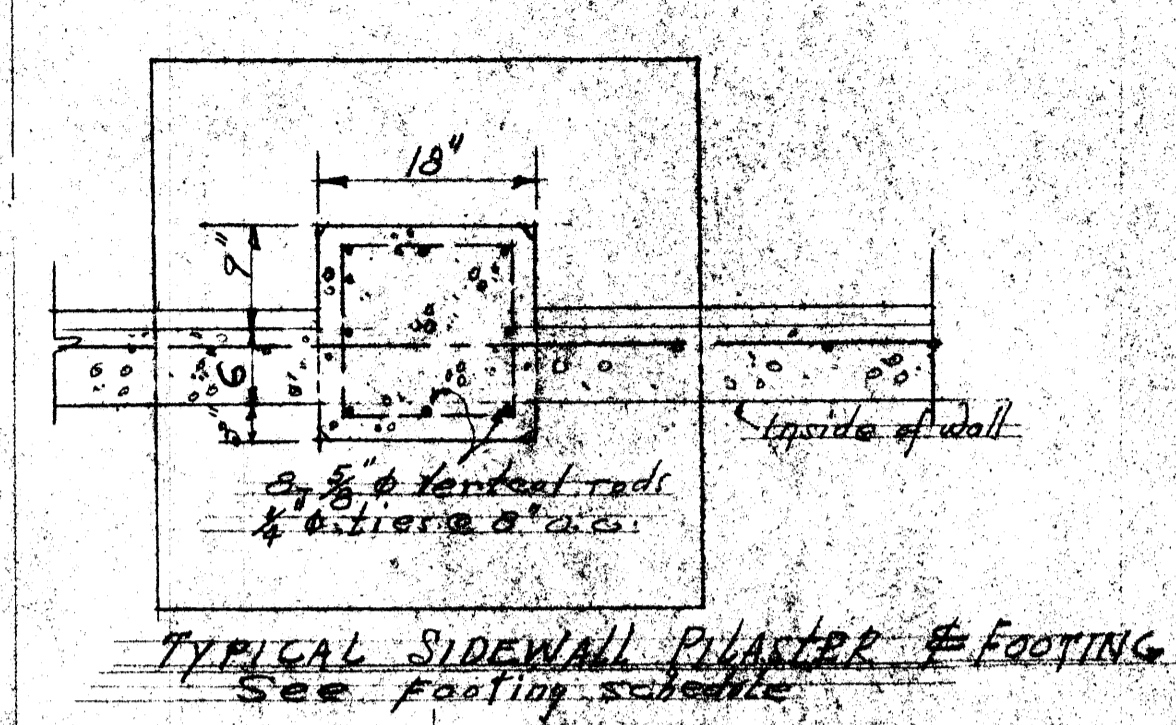
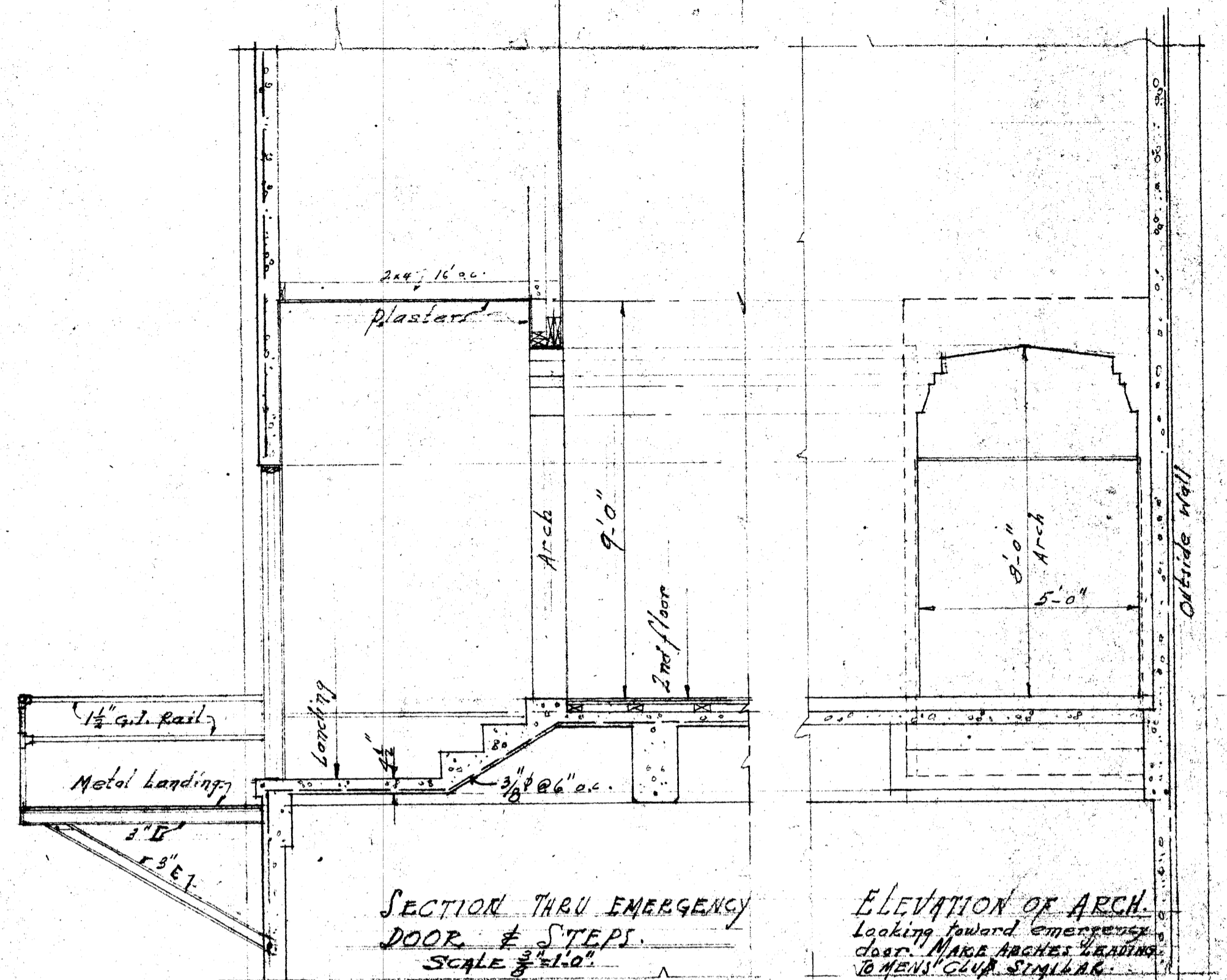

FOOTING SCHEDULE

FOOTING NUMBER	A	B	C	a-bars	b-bars	Finish		
1	3'-8"	1'-8"	5/8"	7	3'-2"	7	3'-2"	5'-0"
2	3'-10"	3'-10"	1'-8"	8	3'-4"	8	3'-4"	4'-8"
3	4'-6"	4'-6"	1'-8"	11	4'-0"	11	4'-0"	5'-0"
4	3'-10"	3'-10"	1'-8"	8	3'-4"	8	3'-4"	5'-0"
6	4'-0"	4'-0"	1'-8"	9	3'-6"	9	3'-6"	5'-6"
7	3'-0"	3'-0"	1'-6"	NONE				4'-7"
8	3'-8"	3'-8"	1'-8"	7	3'-2"			4'-5"
9	2'-4"	2'-4"	1'-5"	NONE				4'-10"
10	4'-4"	3'-5"	1'-8"	11	3'-6"	9	3'-6"	4'-11"
11	4'-0"	4'-0"	1'-6"	NONE				4'-8"
12	3'-8"	3'-8"	1'-8"	7	3'-2"	7	3'-2"	4'-11"
13	2'-4"	2'-4"	1'-3"	NONE				4'-8"
14	4'-4"	3'-6"	1'-8"	11	3'-6"	11	3'-6"	4'-11"
15	4'-0"	4'-0"	1'-8"	9	3'-6"	9	3'-6"	5'-10"
16	3'-8"	3'-8"	1'-8"	NONE				4'-9"
17	3'-8"	3'-8"	1'-8"	7	3'-2"	7	3'-2"	4'-11"
18	3'-8"	3'-8"	1'-8"	7	3'-2"	7	3'-2"	4'-11"
19	5'-0"	3'-6"	1'-8"	11	4'-0"	11	4'-0"	4'-11"
20	4'-0"	4'-0"	1'-8"	9	3'-6"	9	3'-6"	3'-4"
21	3'-0"	3'-0"	1'-6"	NONE				4'-0"
22	3'-5"	3'-5"	1'-6"	7	3'-11"	7	3'-11"	4'-0"
23	4'-0"	4'-0"	1'-8"	9	3'-6"	9	3'-6"	4'-0"
24	4'-0"	4'-0"	1'-8"	9	3'-6"	9	3'-6"	4'-0"
25	3'-0"	3'-0"	1'-6"	NONE				3'-0"
26	3'-5"	3'-5"	1'-6"	7	3'-11"	7	3'-11"	4'-0"
27	4'-0"	4'-0"	1'-8"	9	3'-6"	9	3'-6"	4'-6"
28	4'-1"	4'-1"	1'-8"	10	3'-6"	10	3'-6"	3'-6"
29	3'-1"	3'-1"	1'-8"	NONE				4'-0"
30	3'-0"	3'-0"	1'-6"	NONE				3'-6"
31	4'-0"	3'-3"	1'-8"	9	3'-6"	3	1'-9"	4'-0"
32	4'-4"	4'-4"	1'-8"	NONE				3'-10"
33	4'-5"	4'-5"	1'-8"	11	3'-11"	11	3'-11"	4'-2"
34	3'-10"	3'-10"	1'-8"	8	3'-4"	8	3'-4"	3'-9"
35	3'-10"	3'-10"	1'-8"	8	3'-4"	8	3'-4"	3'-8"
36	3'-0"	3'-0"	1'-6"	NONE				3'-4"
37	3'-8"	3'-8"	1'-8"	8	3'-4"	8	3'-4"	4'-2"
38	3'-10"	3'-10"	1'-8"	8	3'-4"	8	3'-4"	3'-5"

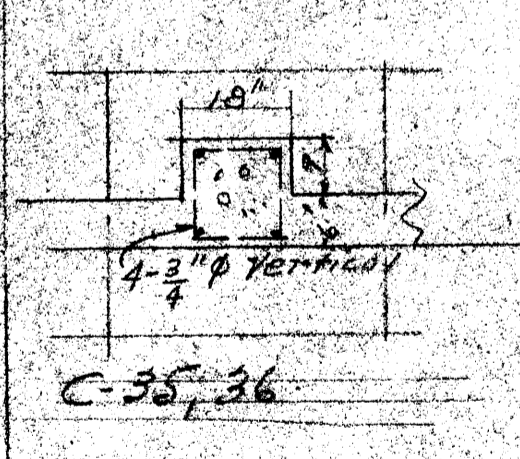
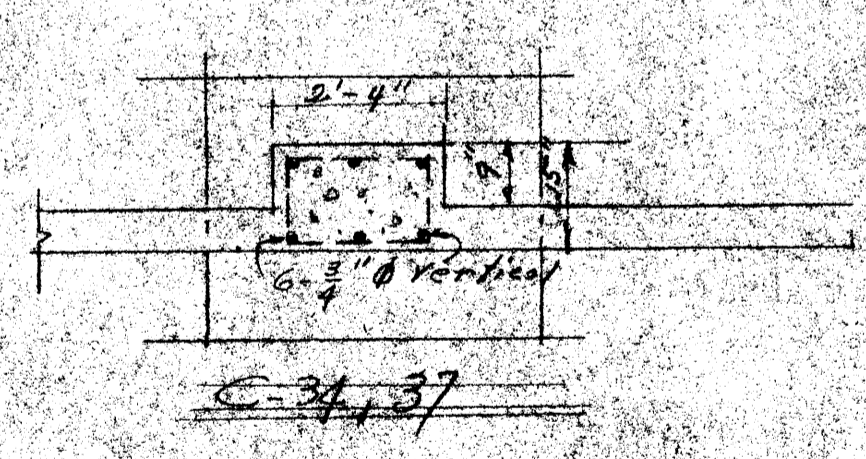
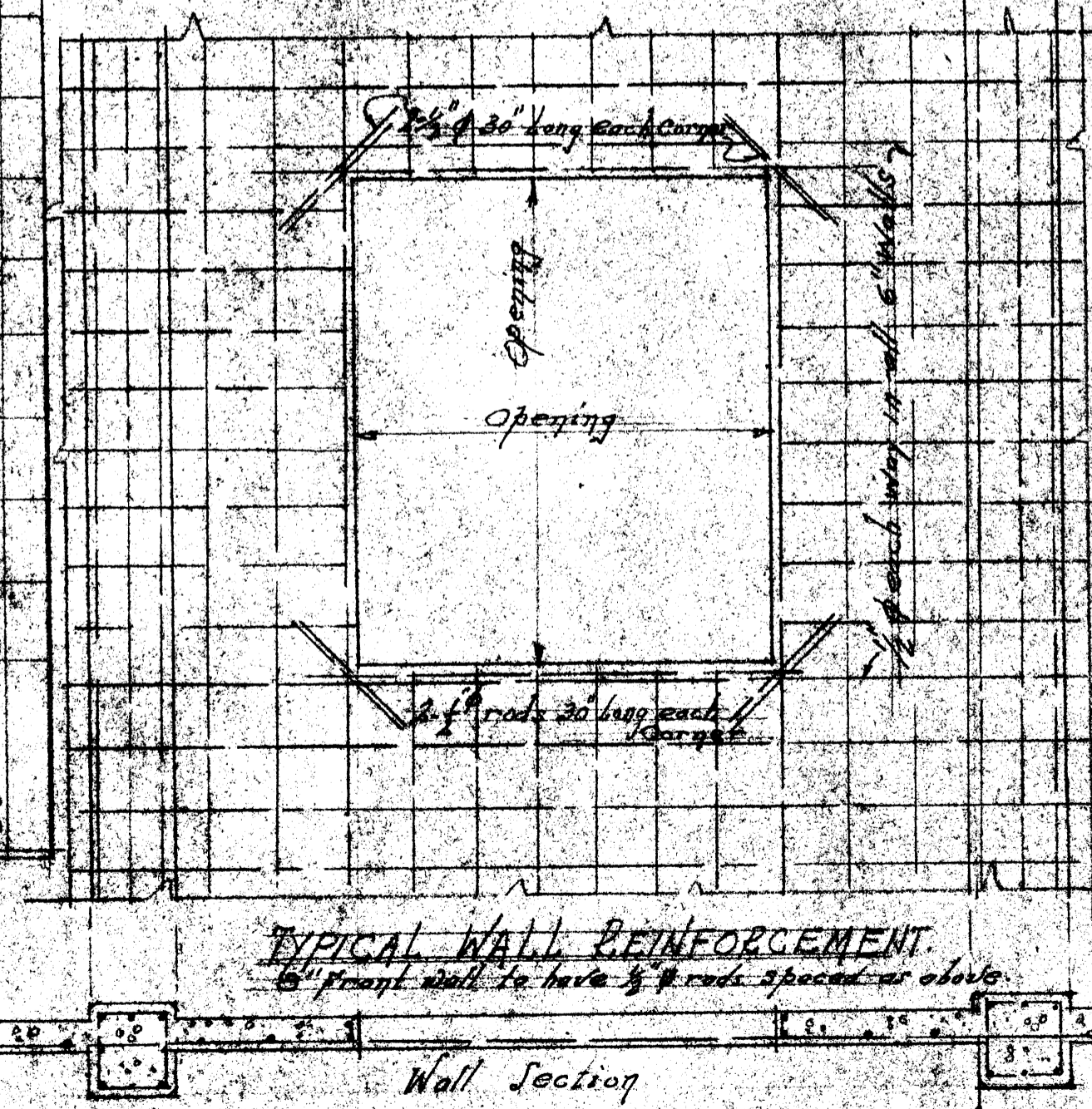

Sheet #9 Date: Dec. 7, 1932 Scale as shown
 OSGEOLA LODGE NO. 215
 INDEPENDENT ORDER OF ODD FELLOWS
 WINDSOR, CALIF.
 JOHN I. EATHERLY, ARCHITECT
 HEALDSBURG, CALIF.

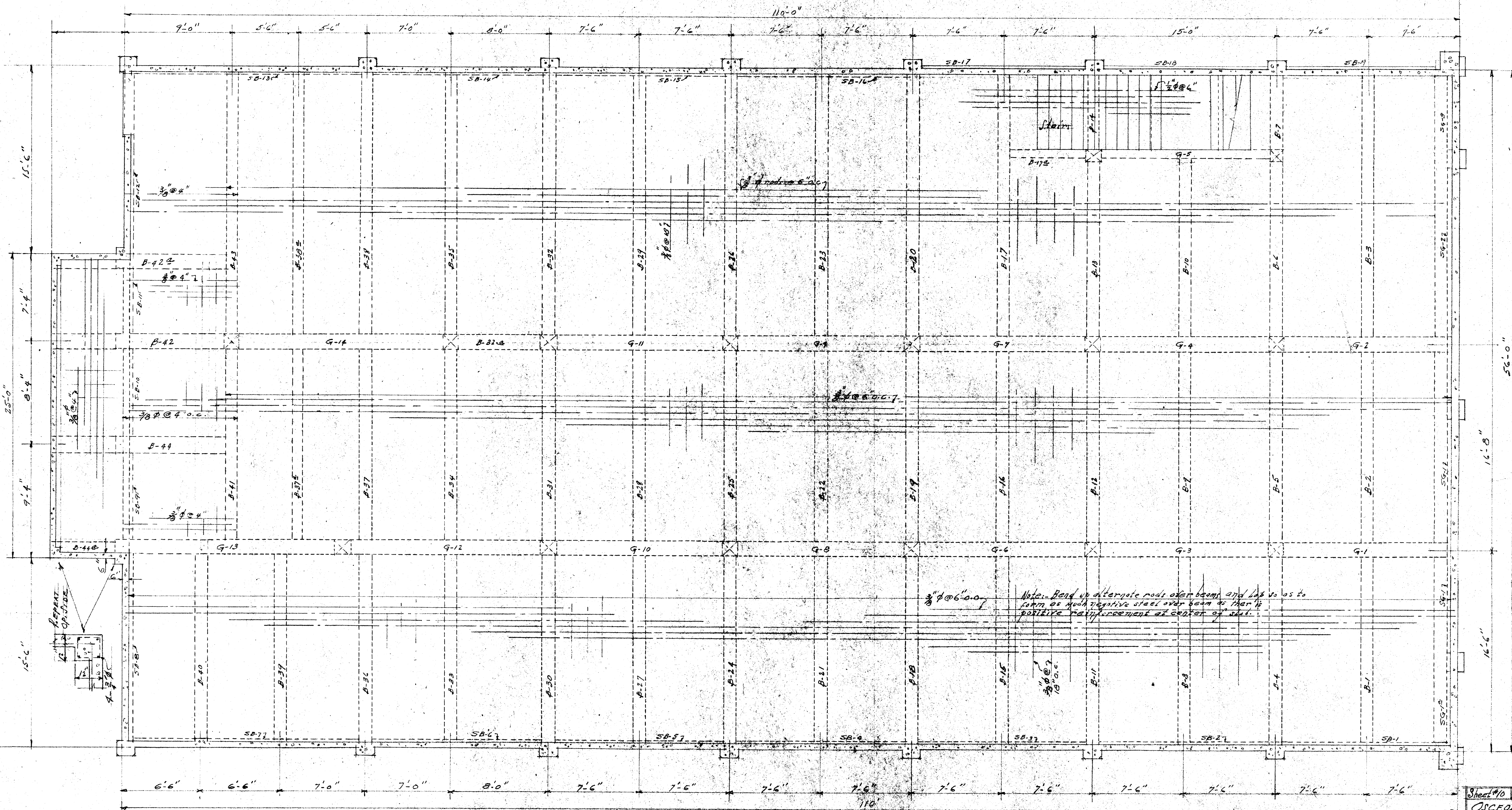

2ND FLOOR STRUCTURAL PLAN.

1/4" INCH = 1'-0"

Note: Bend up alternate rods over beam and lap so as to form as much negative steel over beam as there is positive reinforcement at center of slab.



Sheet No. Date Dec. 7, 1924 Scale 1/4" = 1'-0"
OSCEOLA LODGE NO. 215,
INDEPENDENT ORDER of CONFEDERATES
WINDSOR, CALIF.
JOHN I. EASTMAN, ARCHITECT
HEALINGBURG, CALIF.